Newmarket News

Wednesday, January 14, 2015 newmarket-news.co.uk | Part of the Cambridge News series | 50p where sold

£20 off induction fee with this advert.
Gymophobics
Sun Lane, Newmarket
01638 665255
newmarket@gymophobics.co.uk

The tale of a little dog who boarded a train...

Story on page 3

RAF base closure announced

Full story and reaction on page 5

19 pages of property inside

FOR BREAKING NEWS AND UPDATES VISIT OUR WEBSITE: NEWMARKET-NEWS.CO.UK

Tribute paid after assault victim dies

■ NATALIE ROBINSON

A MAN has died after an incident in Newmarket last month which left him with "serious head injuries".

Adrian Williams, 51, died in Addenbrooke's hospital yesterday morning, 17 days after he fell to the ground in the High Street.

Mr Williams' best friend, Lee Clarke, paid tribute, describing him as "loving and genuine".

He told the *News*: "It's very hard to describe him – he was a very hard working and genuine man.

"He was nicknamed Gus – it's what everyone knew him as but no-one knew why.

"He was a self employed farm worker and lived on his own."

Mr Clarke said Mr Williams lived in Soham but was originally from Wales, where his mother, father and brother still live.

When he wasn't working, Mr Williams enjoyed playing darts in The Crown pub in Church Street, Fordham.

Mr Clarke added: "In his spare time he socialised with his friends and played darts – he loved his darts.

"Gus was very caring and didn't have a bad word to say about anyone.

"He will never be forgotten."

Police and the ambulance service were called to the incident in Newmarket High Street on December 27 at about 9.55pm.

Suffolk Accident Rescue Service (SARS) also attended, giving Mr Williams emergency anaesthetic before he was taken to Addenbrooke's hospital.

One man was arrested following the incident.

Former De Niros owner Peter Crotty, of Nimbus Way, Newmarket, was arrested and charged on suspicion of grievous bodily harm.

The 33-year-old appeared in Ipswich Crown Court last Thursday, January 8.

He did not enter a plea and was bailed until April 10 where he will appear in court for a plea hearing.

A spokesperson for Suffolk police said that a police investigation was still ongoing following the incident last month.

She said: "We cannot comment on charges at the moment.

"A police investigation and enquiries are ongoing."

A post mortem is due to take place into Mr Williams' death later this week, police said.

RETURNING: Winter Wonderland 2014 was a 'complete success'. Above: The marching band Spark! was a big attraction

Winter Wonderland will return for another year

WINTER Wonderland is set to return to Newmarket after a successful first year, town councillors decided on Monday evening.

At a meeting of the Leisure Services committee, councillors voted to hold another Winter Wonderland in 2015 – praising staff for its success last year.

Cllr Peter Hulbert said: "The feeling in the town was that it was a complete success."

Cllr Joy Uney added: "It's a long time since I have seen such a happy, relaxed atmosphere from everyone."

Organisation was handed over to a Winter Wonderland working group who will be planning the event for December this year.

BENGAL FOX
TANDOORI INDIAN CUISINE

NEWLY OPENED IN BURWELL
TANDOORI INDIAN CUISINE

Tel: 01638 605559
2 North Street, Burwell, Cambridgeshire CB25 0BA
www.bengalfox.co.uk
Facebook: Bengal Fox
Opening Hours: 5.30pm - 10.30pm
7 Days a week including Bank Holidays

Business Excellence Awards 2015
Sponsored by BARCLAYS

Nominate Today

The biggest night of the Cambridge business calendar is almost here!
The 2015 Cambridge News Business Excellence Awards is now open for nominations.

Categories are:
Barclays Growth Award
Hewitsons Award for Business Innovation
Price Bailey Award for Business of the Year
TWI Award for Technology Export
MedImmune Award for Outstanding Contribution
BioMed Realty Trust Award for Business Person of the Year
Pure Resourcing Solutions Award for Employer of the Year
Allia Award for Social Entrepreneurship
Small Business of the Year

The awards will take place at the majestic Great Hall in King's College on March 19th. The best of the best will be on show to celebrate all that is great in Cambridge Business, and YOU could be one of them.

Nominate now:
www.cambridge-news.co.uk/business/business-awards

Deadline for entries is 5pm Friday 23rd January

For more information please contact:
Karen Ball on **01223 434397** (karen.ball@cambridge-news.co.uk)

Thank you to our sponsors:
Allia, Pure, TWI, Noel Young Wines, Barclays, Price Bailey, BioMed Realty, Cambridge business, MedImmune

Do it with Style!
Superior Windows & Conservatories Ltd
Serving East Anglia for 30 years

Up to 15% off in January

- A rated PVCU Windows and Doors
- Composite Doors
- Bifold Doors
- Porches
- Fascias and Soffits

*Finance available subject to status

For a Free Quotation call
01638 723069
07585 600931 after hours

FENSA

©LW

PROUD MOMENT: Freya with her parents

Freya's wish leads to charity donation

A SEVEN-year-old girl has led to a special donation to charity after sharing her Christmas wish in a local competition.

Freya Woodcock, from Fordham Primary School, took part in Frames Conservatories Direct's competition to design a Christmas bauble, writing her wish on the back, for the chance to win panto tickets.

And Freya surprised bosses when she asked for a cure for ebola as her wish, prompting the firm to make a donation of £150 to the Ebola Crisis Fund.

Freya's mum Sarah said: "Freya had seen and heard about ebola so I explained what the crisis was and how people were suffering. I too was touched when she chose to put a cure as her Christmas wish – I'm very proud of her."

Man in court on murder charge

■ FREYA LENG

A MAN has appeared in court charged with the murder of Jess Smith, who was gunned down at a Burwell travellers' site on New Year's Day.

Wearing a plain navy T-shirt and light grey trousers, Mark Mosley, 42, only spoke to confirm his name and address when he appeared at Cambridge Magistrates' Court on Monday.

Mosley, of First Drove, Burwell, is charged with the murder of Jessie Smith on January 1 and attempted murder of another man.

Distraught relatives who shouted out at the back of court were asked to leave by magistrates as Mosley was taken down to the cells. He was remanded in custody and is due to appear at Cambridge Crown Court within the next two days.

The body of Jess Smith, 36, of Common Road, Potton, Bedfordshire, was found in a car at First Drove in Burwell .

Mr Smith died after being gunned down in the village at 2am.

Four other people arrested on Thursday in connection with the murder have been released on police bail. The three men from Cornwall aged 17, 19, and 27 and a 38-year-old woman from Chertsey have been bailed until February 24.

A 57-year-old man from Burwell, arrested on suspicion of conspiracy to murder and consiracy to commit grievious bodily harm has been bailed until February 3.

Councillor proposes tax freeze

THE leader of Forest Heath District Council is trying to freeze council tax for local residents for the sixth year.

Cllr James Waters will be asking councillors to back the freeze at a budget-setting meeting on February 27.

Cllr Waters said: "Despite some really tough financial times we are delivering great services that people really value and working hard for those who live and work in the district.

"There are some huge challenges ahead but I am confident we are well placed to meet them without needing to raise council tax further."

Forest Heath District Council is also working in partership with St Edmundsbury Borough Council as West Suffolk, sharing a workforce to save money.

Cllr Waters added: "Working as West Suffolk means we can make our voice heard among those who make the big financial decisions and that is a real benefit for the local economy in Forest Heath."

Cheeky terrier takes a train ride to Cambridge

ADVENTURE: The little traveller with a member of the dog warden team in Cambridge

■ ELEANOR DICKINSON AND NATALIE ROBINSON

A CUTE and furry passenger joined commuters on a train from Newmarket last week – without her owners.

The pint-sized pooch, a cairn terrier, joined passengers on the 7.52am from Newmarket to Cambridge on Wednesday after boarding – without a ticket – at Newmarket station.

The little dog was spotted as she got on the train, and concerned passengers took her to station staff when they arrived at Cambridge.

Staff took her under their wing for the morning and called the local dog warden to collect her after commuters tweeted Greater Anglia to alert them.

Ali Ryder tweeted: "A dog with no owner hopped on the train at Newmarket! I think he's coming all the way to Cambridge with us!

"No sign of the owner but the conductor knows. Hope he gets home safely. What an adventure!"

Her identification chip meant the dog was reunited with her owner just a couple of hours later.

At the time, an Abellio Greater Anglia spokesperson said: "Our staff at Cambridge were pleased to care for an unexpected four-legged friend this morning when a stray dog was handed in which had been found at Newmarket station, and was brought to Cambridge on the 08.19 arrival.

"We hope the dog can be quickly reunited with its owner now it has been passed into the care of the local dog warden."

The council successfully reunited the dog and owner and took the opportunity to remind people to get their dogs chipped.

A council spokeswoman said: "Cambridge City Council held a series of free dog microchipping events last summer, ahead of a change in the law later this year that will make it a legal requirement for all dogs to be microchipped for identification purposes."

New car drivers sought

NEW drivers are being sought for a voluntary organisation in Newmarket.

The Voluntary Network, based in All Saints Road, is looking for new volunteer drivers to help with its community car service.

The service helps elderly or isolated people in the local community attend medical appointments, visit friends and family or access services in the local area.

Anyone who finds it difficult to use public transport is able to use the service.

Volunteer drivers use their own cars. Training is provided and expenses are paid at 45p per mile.

If you'd like to get involved, call The Voluntary Network offices on 01638 608022.

Rubix 80 to play at event

RUBIX 80 will be the group providing the entertainment on St George's Day in Newmarket this year.

The band will be performing eighties music in the Memorial Hall on Friday, April 24, Cllr Dave Hudson announced at a council meeting on Monday evening.

He told the Leisure Services Committee: "Tickets will cost £15 each and will include fish and chips.

"Doors will open at 7pm."

Councillors questioned whether the tickets would sell as well as for last year's Abba tribute band, but hoped it would be another successful event on the day.

Tesco expansion and store 'will go ahead'

A REBUILD and expansion for Tesco in Newmarket is still set to go ahead, despite plans to close 49 stores nationally.

Chief executive officer Dave Lewis confirmed that the planned rebuild will still go ahead for Newmarket.

The supermarket giant was given permission to build a 9.870 square metre store which is set to replace the current 5,223 square metre store in Fordham Road.

PLANS: An artist's impression

The new store will also provide 200 new jobs and create a community package of benefits worth £1 million, the store said previously.

Mr Lewis said: "We've carefully reviewed our planned new store developments across the country and it remains our intention to build an on-site replacement store on Fordham Road, Newmarket. We continue to believe that a larger store will provide a valued service to the local community."

A new Tesco Express store has also got the go ahead for the High Street.

The store will be on the site of the old W H Smith store and will provide 20 new jobs for local people.

Helpers needed at Rainbows group

NEW helpers are being sought for a Rainbows group in Newmarket.

Group helpers are needed to aid with running activities and events and are asked to give one hour a month.

Each helper will work with girls aged five to seven to "build confidence, raise aspirations and have fun".

Emma Symonds said: "We run activities, events and projects to help discover girls' potential and learn new skills, and need people to help inject more fun and ideas into the group."

The 4th Newmarket Rainbows meet every Monday in term time between 5.45 and 7pm in the Scout Hut on Rowley Drive.

To get involved, contact Emma on *4thNktRainbows@outlook.com*.

Be the best you can be in Olympic programme

FOUR schools in the Newmarket area are striving to do the best they can as part of an Olympic inspired programme.

Be the Best You Can Be – launched at Exning, Houldsworth Valley, Laureate and Paddocks Schools this week – asks pupils to "discover their unique potential" and be inspired to "pursue their dreams".

Wendy Smith, a wheelchair basketball and sprint kayaking paralympian, launched the programme at Laureate School yesterday, giving a speech to pupils in their assembly.

Headteachers hope the programme will help young people raise their self confidence and self esteem.

David Perkins, Laureate School headteacher, said: "The inspiration offered by high achievers, including olympians and paralympians, who strive to achieve their dreams is incredibly powerful and can really reach out and engage our young people."

BE THE BEST: Wendy Smith with Laureate School pupils

Residents fight back against home plans

NATALIE ROBINSON

AN action group has been set up by residents of West Row after a planning application for 131 homes was supported by their parish council.

Plans for the homes on land east of Beeches Road have been submitted by Cllr James Waters, leader of Forest Heath District Council, Suffolk County Council, and Pigeon Investment.

John Smith, who is standing as an independent candidate in West Row, set up the group after the application was supported by the parish council.

The residents are fighting back, saying building that number would "kill" their village.

Mr Smith said: "West Row is a tiny village but we come under pressure because the council have not done the five year housing plan. They have said West Row could take 211 houses in the next 15 years.

"We are in favour of that because they will grow organically, but this will use nearly all of that in the next two years. This is not sustainable."

The group also hit out at West Row now being represented by Mildenhall Parish Council.

NOT IN OUR VILLAGE: The Action Group at the homes site

Forest Heath district councillor Simon Cole said: "The parish council has approved of this plan which is not representative of the residents who live here. The council said the people here approve of this. At the action group meeting, 90 families said they didn't. It doesn't seem the parish council are representative of views."

But Richard Greenfield, chairman of Mildenhall Parish Council, said they had no reason not to support the application.

He said: "The parish council supported the application on the grounds there was no reasonable cause to object to it. We cannot just object because people don't like it."

Residents were also concerned about the closure of nearby RAF Mildenhall.

Mr Smith added: "With the base closing, this is a completely different situation. There's going to be a huge oversupply when these families leave."

Local resident Martin Connery said: "We do not need this. If they are going to approve it, at least wait two or three years until they decide what's going on with the airbase.

"We do not want it. It won't be a village if this is built."

Gym on move to council site

A GYM is set to move to council offices as part of plans to form a Mildenhall hub.

The gym, which was located at The Dome Leisure Centre, is set to take on a new home in part of the Forest Heath District Council offices.

Cllr Warwick Hirst said: "This move is good news all round as it brings another partner alongside a number of other organisations who already work from the council offices which makes it easier for people to access the service they want. I am looking forward to seeing the new gym in action."

The Mildenhall hub is a £59 million "revolutionary project" which may see police, the fire service, council offices, Mildenhall College Academy, leisure services, and the CAB brought together on one site by 2018.

Petition started against Heaven

A PETITION has been started aimed at stopping the renewal of a gentlemen's club licence.

Local people are being asked to sign the petition in the Memorial Hall, Newmarket, to stop Heaven Awaits from having its licence renewed.

The Licensing Committee is set to to make a decision on Monday.

Airbase to close under US defence spending review

■ NATALIE ROBINSON

RAF MILDENHALL will be closed, it has been announced, after a review of spending in Europe by the US Department of Defence.

The airbase, which is home to special operations forces, air refuelling tankers and 3,200 military personnel, will be closed.

Spangdahlem Air Base in Germany will receive the 352nd Special Operations Group currently stationed at RAF Mildenhall, a base spokesperson told the *News*.

Approximately 2,600 staff will be relocated elsewhere in the UK and to Ramstein and Spangdahlem bases in Germany. However, 1,300 military, civilian and local positions are set to be lost as part of the closure.

Frank Gorenc, USAF Europe and Africa Commander, said: "We understand these changes will have substantial impacts on the local areas, but we are dedicated to working closely with our neighbours, defence partners, personnel and families to ease the impact of these transitions as much as possible."

Nearby RAF Lakenheath was also targeted under the review, with the defence department announcing it would receive two squadrons of F-35s – the first time these planes have been located in Europe.

A spokesperson for RAF Mildenhall said: "The majority of US force operations in the UK will be conducted at RAF Lakenheath and several other installations across the UK, including RAF Croughton.

"The UK remains an essential location for forward based and ready forces. Our close ties with the UK government and integrated missions with the Royal Air Force remain integral to the US Air Force's ability to execute successful missions in support of our NATO allies."

Closures of bases around Europe would cost $1.4 billion, defence department spokesman John Conger said, but savings would be felt by 2020.

West Suffolk MP Matthew Hancock said it was a blow to the area. He said: "Mildenhall has a long and proud history of strong relations with the United States Air Force.

"With this deep history in mind, news of the proposed closure of Mildenhall will come as a shock to many.

"I will do everything in my power to support those affected and to make sure that Mildenhall gets the support it needs to adjust."

Mayor of Newmarket Cllr Rachel Hood told *the News* that if handled appropriately, the base closure could help the local area, including Newmarket.

She said: "I think this will be a great opportunity for the district to plan for appropriate further business and housing growth.

"If properly handled, this could be a positive thing in many respects for the area."

Meanwhile, Forest Heath District Council (FHDC) said it would "rise to the challenges" it will face after the base closure.

Cllr James Waters, leader of FHDC, said: "We have enjoyed a strong relationship over the years with the American Air Force and are delighted that this is to continue. The USAF contributes significantly to the local economy so the expansion of RAF Lakenheath, and with it the US Government's commitment to the site as part of its long term plans, is very welcome news. But this happiness is obviously tempered by our sadness that Mildenhall is to close."

"Both announcements mean huge changes to the landscape of Forest Heath – but I am optimistic that with every change there are opportunities for reinvention, growth and investment.

"We will look to ensure not only that these opportunities are taken, but that any future plans for the bases are the right ones for the people of Forest Heath."

Cllr Waters added that they would be working with the government so that, if no future military use is planned for the base, they could address the impact in terms of the "community, economy, education and housing".

CHANGES TO THE LANDSCAPE: RAF Mildenhall is set to close, with special operations being moved to Germany

Business to be targeted after closure

NEWMARKET Chamber of Commerce said news of the base closure was 'sad' but announced it would be working with local businesses to help overcome the negative effects.

Graham Abbey, chair of Newmarket and District Chamber of Commerce, said: "The work [at RAF Mildenhall] and the jobs it created are a big part of our local economy and while we have had the announcement, we will need to wait to hear more detail about the schedule to close down the base.

"Once those plans are developed we will work with the business community to look at how local business can be supported and how the closure can bring new opportunities to our economy."

Suffolk Chamber of Commerce will also be working with the Newmarket branch to discuss what can be done to help local industry after the base has closed.

End of an era for plane at base

IT was another end of an era at RAF Mildenhall last week as the final Combat Talon II plane left the base, being replaced with the CV-22 Osprey.

The MC-130H planes have been leaving the base for months to make way for the CV-22 Osprey.

USAF Col Matthew Powell, joint special operations area component and Europe vice commander, said: "This is a departue flight. It's a sombre occasion.

"[It] is a real quiet and respectful departure because we understand the mission will never be the same as the 7th [operations squadron] evolves into a new aircraft."

The MC-130H planes were first used in the Second World War and took part in missions ranging from air refueling to the precision airdrop of personnel and equipment.

RAF Mildenhall will continue missions with the CV-22 while the MC-130H will now be part of the 15th Special Operations Squadron in Floria.

Col Powell added: "The nice thing about this departure flight is these planes are not going to the boneyard.

"They're going back to Hurlburt Field where they'll continue to fly and make an impact for special operations.

"They still have a lot of life left in them."

SOMBRE OCCASION: The last MC-130H Combat Talon leaves RAF Mildenhall

Newmarket News

The Newmarket News is your truly local newspaper for the town and surrounding villages. We pride ourselves on producing publications for the community and about the community and aim to provide the very best service for readers and advertisers alike.
At the same time, we are constantly looking to improve our title and are always happy to hear from you with suggestions and comments.
If you have any feedback for us then please contact the relevant person or people listed below.

Contacts

EDITOR: Wendy Davey
wendy.davey@cambridge-news.co.uk

REPORTER: Natalie Robinson
natalie.robinson@cambridge-news.co.uk

MANAGING DIRECTOR: Richard Duxbury

MEDIA SALES DIRECTOR FOR CENTRAL & EAST: Sharon Hobday
sharon.hobday@localworld.co.uk

ADVERTISING
Louise Cohen, account executive
louise.cohen@cambridge-news.co.uk

Tilly Macdonald, account executive
tilly.macdonald@cambridge-news.co.uk

Ryan Ferrara, property advertising
ryan.ferrara@cambridge-news.co.uk

HEAD OFFICE
Winship Road, Milton, Cambridge, CB24 6BQ.
Tel: (01223) 434434

ONLINE
www.newmarket-news.co.uk
www.facebook.com/newmarketnews
www.twitter.com/newmarket_news

EMAIL
editorial@newmarket-news.co.uk
advertising@newmarket-news.co.uk
newspapersales@cambridge-news.co.uk

DISTRIBUTION
If you have a query regarding delivery of your Newmarket News or would like to join our team as a teenage or adult newspaper deliverer contact enquiries@thedistributionbusiness.co.uk or call 01582 470504.

To target your business message by leaflet within our distribution areas contact the sales team on 01582 470506, email leafletsales@thedistributionbusiness.co.uk

■ This newspaper conforms to the Press Complaints Commission Code of Practice. If you have any complaint or comments about how we can improve our service to you then please write to The Editor, Cambridge News, Winship Road, Milton, Cambridge, CB24 6BQ.

THE RECYCLED PAPER CONTENT OF UK NEWSPAPERS IN 2011 WAS 78.9 per cent.

The environment is important to us. The Newmarket News is printed on paper produced from environmentally managed forests. **Please recycle this newspaper.**

Published and printed by the proprietors Local World Ltd, PO Box 10177, 50 St George Street, Leicester, LE11 8ED. Registered as a newspaper at the Post Office.

Your Say

Email your letters to: editorial@newmarket-news.co.uk
Post them to Newmarket News, 27 Market Place, Ely, CB7 4NP

TWITTER
Follow @Newmarket_News

COMMENT
Have your say on our stories at www.newmarket-news.co.uk

FACEBOOK
Find us at www.facebook.com/newmarketnews

Featuring your letters, comments, tweets and opinions

Levy could pay for parking

WE all want to ensure the revival of shopping in Newmarket.
Parking charges are going in the wrong direction. I'm waiting for some innovation from the local authorities, but none of us should hold our breath.
Here's my tuppence worth for the council's next brain storming session: raising a levy on the business rate (a simple modest percentage should do) based on the local turnover of every business in town.
That could more than cover parking. The council saves on staffing and equipment etc., more shoppers come to town resulting in more business income to cover the levy, everyone else saves on grief.
Mark Moore
Leaders Way
Newmarket

A GUITARIST from Newmarket is making waves in the music industry.
Mike Wilson-Cosham, 15, supported ESO in a charity concert at Littleport last week.
And the band, who supported Marilyn Manson, were so impressed that Mike was invited back on the stage for a one off performance.
Mike teaches musicians in Newmarket Rocks workshops at the Leisure Centre every Friday between 4.30 to 6.30pm.

Positive future for Boys' Brigade

AS we start a new year, it offers a timely opportunity to reflect on the past 12 months, whilst looking ahead to what is shaping up to be a positive year for The Boys' Brigade in England.
In 2014, we started 35 new companies, creating 1,000 places for young people in England, taking our UK membership to over 65,000, which is great news for the lives of young people – boys and girls – in supporting the development of key life skills.
Much of this work was achieved as a result of funding from the Government's Social Inclusion Programme administered by the Youth United Foundation. Going forward, new funding has been secured from revenue streams including the Government's Uniformed Social Action Fund, which will enable us to grow the organisation across the country, and in particular in those communities where there's a need to invest in the lives of young people and children.
We're also proud of the achievements of our members. In 2014, 120 young people achieved their Queen's Badge, which is the highest recognition in the organisation and 333 members gained the organisation's President's Badge.
Collectively, this highlights the continued relevance of The Boys' Brigade to today's young people. However, we couldn't have achieved such impressive outcomes without the help of thousands of volunteers who work tirelessly behind the scenes, and to whom we are extremely grateful.
Looking ahead, 2015 offers a number of exciting opportunities. We're working with the Government-led National Citizen Service to deliver additional training for the initiative, which aims to put young people at the heart of the local community. We also hope to welcome more young people into the organisation with the creation of new groups, with a focus on after-school provision in rural areas.
Eric Hudson
Director for England
The Boys' Brigade
Felden Lodge
Hemel Hempstead

More clarity on S106 payments

SOME readers may not be aware of the nature of S106 monies: in essence these are contributions to the community by developers to compensate for possible inconvenience to the community caused by developments; equally, they are a sign of goodwill and good faith.
The amounts of S106 monies are calculated according to law: generally, the bigger a development, the bigger the S106 pot.
The distribution of S106 monies is equally subject to lawful procedure, involving various consultations with various bodies and interested parties, including parish, town and district councils.
Subject to governmental or legal override, the final decision re S106 amounts and the distribution is taken by district councils, if and when they approve an application.
It has not been easy in the past to find out specific details of S106 payments but, hopefully, the recent efforts by Simon Cole, Independent councillor for the Exning Ward on Forest Heath District Council (FHDC), will make such searches easier in the future.
It is proposed that FHDC (and, possibly St Edmundsbury Borough Council) will have a dedicated website page detailing all S106 monies for the district; so residents can see where their compensation money really goes. No more secrets!
So, if you have any questions re S106 monies, you can contact your district councillors and your town/parish councillors and search the district council websites for the answers.
Andrew Appleby
St Albans
Newmarket

Surprise donation to day centre from local business

VISITORS to Newmarket Day Centre were surprised this week when a local business handed over £1,040 from their fundraising.
Andy Tran and his wife Tracy, who run T T Nails on the High Street in Newmarket, launched a raffle last month to raise the cash and surprised the day centre with it on Monday morning.
Andy said: "We decided to raise some money for the day centre after we heard that they were struggling.
"We didn't tell them we were doing the fundraising and surprised them with the money."
The couple raffled off bottles of champagne, hand creams, boxes of chocolates and gift vouchers to raise the funds which will now go towards the day centre's running costs.

CASH DONATION: Tracy Tran hands over the £1,040 to the day centre

Council starts work to repair pothole roads

CRUMBLING: The road surface in Rous Road, near the entrance to the car park, which is being repaired this week

■ NATALIE ROBINSON

WORK is being carried out to improve the state of the road network in Newmarket.

Suffolk Highways started work on Monday on resurfacing work in Fordham Road, which was set to be completed yesterday evening.

Long suffering motorists in Newmarket have had to endure potholes on their journeys for months – with councillors at Newmarket Town Council describing local roads as "a crumbling infrastructure" back in April last year.

Work has now begun to repair the roads, which the council said were "necessary to strengthen the existing road, prevent further deterioration caused by the severe weather and also improve the general carriageway condition".

Fordham Road was closed between 7pm and 6am Monday night and last night for phase one of the project.

The second round of work started last night on Fred Archer Way, with work expected to continue until Friday.

While the road is closed, cars will be diverted down Fordham Road, High Street, Hamilton Road, Rowley Drive, Mill Hill and Fred Archer Way.

The third phase of the work will begin in Rous Road on Friday, where the road surface will be improved at the entrance to the car park.

During this work, a diversion will be in place down Rous Road, Old Station Road and the High Street.

Temporary traffic management measures are being put in place by Suffolk County Council so that the work can be carried out safely.

A council spokesman also said the date of the works could change in case of delays caused by the weather.

If you have any questions about the scheme, call Highways general enquiries on 0345 606 6171.

What do YOU think?
Email us at editorial@newmarket-news.co.uk or visit newmarket-news.co.uk

New fly-grazing law a step closer

A NEW law to tackle fly grazing has moved another step closer after it received cross-party support in Parliament.

The Control of Horses bill, which is promoted by MP Julian Sturdy and backed by Kentford-based CLA and a host of rural, farming and animal welfare bodies, is expected to become law before the end of this parliamentary session.

Fly grazing is the term used for horses being left on someone else's land without permission – and the new law would cut the time landowners have to wait before they can take action from 14 to just four.

Thomas Allen, 23, from Soham, died on the A14 near Ipswich in 2012 after his car hit horses which had strayed into the road.

The owner of the horses, Stacy Humphrys, was jailed for 28 months last year.

Calls to welfare charities about fly grazing have risen by two thirds in the past three years following concerns that horses are being abandoned.

According to the RSPCA, during 2013 it received 508 calls regarding abandonment, including fly grazing, in Cambridgeshire that related to the welfare of 1,774 horses.

Family Announcements
Call 0844 4068 674 www.thisisads.co.uk

Funeral Services

Richard Stebbings Funeral Service Ltd
- Independent family owned & run business
- Personal 24 hour service
- Private Chapel of Rest
- Pre-payment funeral plans
- Monumental masonry
- Floral tributes

Funeral Director: Richard Stebbings Dip FD, BIFD
Member of the Independent Funeral Arbitration Scheme
Kendal House, Cambridge Road, Impington, Cambridge
01223 232309
©LW

SUPPORT: Members of the Who Cares? Trust

Who Cares? Trust named charity for 2015

A CHARITY which supports young people in care has been selected as charity of the year by a local organisation.

The Who Cares? Trust, a national charity, is set to receive funding from the WildTracks Activity Park near Newmarket after it was picked to benefit from their fundraising in 2015.

The Trust supports young people in care and care leavers using lifeskills workshops, young trainers' schemes, and support for people who want to bring improvements to the provision of care.

WildTracks chose the charity as they were able to support it practically as well as financially, they said, as well as the business already employing young people who have experienced life in care.

John Gorst, owner of Wildtracks, said: "The Who Cares? Trust does very valuable work and it's a pleasure to support them in 2015."

To find out more, visit *thewhocarestrust.org.uk*.

Lifeline offered to rescue Dial a Ride

■ JORDAN DAY

ELY Soham Dial a Ride has been offered a lifeline by East Cambridgeshire District Council in the form of a £15,000 grant.

James Palmer, the council's leader, put forward a proposal to approve the funding after he and the council's chief executive, John Hill, met with the charity.

The council says the £15,000 will allow the charity to suspend its closure and enable trustees to work to make it "more sustainable".

However the charity says there are no guarantees the funding will prevent it from folding in the spring.

Ruth Rogers, the charity's chair, said: "I welcome the offer of support from the district council. The board will look at the budget for 2015/16 to see what this means for the potential viability of the organisation after the end of March. I can't say at this stage that it will prevent closure."

In November the charity announced that unless it manages to secure sufficient funding or support, it would be wound up in March.

The charity, based in Witchford, says that over the last two years its services have been hit by "some significant reductions in funding", including the removal of the concessionary bus pass and withdrawal of council grants.

Liberal Democrat district Cllr Pauline Wilson, who has fought for the councils to provide more support to the charity for years, said: "I'm pleased the district council is offering this grant but Cllr Palmer and his fellow Tory members cannot take the glory like they are.

"If it wasn't for the Tories, both at the district and county council withdrawing the funding in the first place, the charity wouldn't be in the sorry situation it is in. Every year the charity fears it will have to close due to a lack of support from our councils."

Cllr Palmer said: "This is not an indefinite commitment – however I believe it is a sign that we believe in Ely Soham Dial a Ride's ability to create a future for itself.

"I look forward to working with the charity in the forthcoming months as they work to find themselves a sustainable future."

Could you give a child a home?

A COUPLE who have fostered around 40 children over the past 15 years are urging more people to do the same.

Lorna and Martin Wells, who live in the Newmarket area, also have four children of their own.

They are supporting Cambridgeshire County Council's campaign which is calling on more people to consider fostering.

Former primary school teacher Lorna, 46, said: "I think people see fostering as a huge life change and that taking on someone else's children might be daunting, but that couldn't be further from the truth.

"You certainly don't need to be a psychologist to be a foster carer, you just need to be a good person.

"We have four children of our own and currently have four foster children with us at the moment. It's always like one big family unit; our children enjoy it as much as we do.

"If you have the space in your home and can offer love and routine to a child then I'd urge you to consider it.

"Fostering is rewarding and life-changing. We've been doing it for 15 years now and I'm confident we'll be doing it forever."

The county council says there is a particular need for more people to care for older children and teenagers, and carers who are able to offer a home to two or more children from the same family.

An informal information event is being held on Friday, February 6 at the Buttsgrove Centre in Huntingdon, from 10am-12pm.

The council's fostering service welcomes enquiries from people aged 21 and over who have a spare room in their home.

To book a space at the event or to request an information pack, call 0800 052 0078 or visit www.cambridgeshire.gov.uk/fostering.

IN YOUR TIME OF SORROW, FIND JOY IN REMEMBERING
Find peace in your time of loss by dedicating a heartfelt message in memory of your loved one.
Visit www.thisisads.co.uk to read a decade of tributes in memoriam.
Family Announcements

Family Announcements

Compare Life Insurance
Protect your family with life insurance and take care of your loved ones' future.
Compare quotes from leading insurers.
- Call 0800 031 9037
- or visit www.activequote.com/LW

In partnership with
ACTIVEQUOTE

AUTHOR: Alison Bruce

Start a new chapter with Reading Round

BOOKWORMS in Newmarket are looking for new reading lovers to join their book club.

The group, who meet every Friday afternoon, are expanding their ranks after a successful first few months.

Local author Alison Bruce set up the group, named The Newmarket Reading Round, with help from the Royal Literary Fund last September.

The fund meant Newmarket was selected as one of ten new locations in the UK to set up a reading group as part of their nationwide education programme.

The group meet between 1pm and 3pm and will discuss short stories and poems.

Alison will read the stories and poems aloud to the group before members discuss them – talking about what they think the author is trying to say and what the stories mean to them.

The group is designed to cater for beginners all the way up to "voracious readers", and everyone is welcome to go along, Alison said.

A donation of £2 towards costs is asked for but anyone who is on benefits who would like to join can go along for free.

The group meets at Newmarket Library in the Guineas Centre.

For more information call the library on 01638 661216.

CHARITY TREK: Harriet Forbes-Lange

Harriet set for charity Peru trek

NATALIE ROBINSON

A STUDENT from Newmarket is set to climb to new heights this summer to raise money for charity.

Harriet Forbes-Lange, who is originally from Newmarket, will be trekking to Machu Picchu in August to raise money for The Epilepsy Society.

The Loughborough University politics student will be taking on the challenge alongside other students, who hope to raise a total of £100,000.

She said: "I have come across so many people where epilepsy has had an impact on themselves directly or by a family member, yet the charity doesn't get anywhere near the support it should. If we all meet the target, it will be enough to keep the research centre running for two years."

Harriet, 21, is hoping to raise £3,000 on her own to go to the charity as part of the university's Raise and Give scheme.

And the 21-year-old said she is most looking forward to the personal challenge.

She said: "It is more of a personal challenge than anything else. We will be doing lots of different treks while we're there.

"For the main trek, we're only allowed up there for 20 minutes because it's so high and also so cold."

To sponsor Harriet or for more information about the trek, go to *justgiving.com/h-forbes-lange*.

Burglars target Moulton home

POLICE are appealing for information after an attempted burglary in Moulton.

A home in Newmarket Road was targeted at about 7pm on January 6.

Burglars had tried to force open a rear door and window.

Anyone with information about the incident should call 101 quoting NE/15/47.

Veterinary surgeon receives honour

LAST week, the *News* reported that Nick Wingfield Digby had been appointed LVO (Lieutenant of the Royal Victorian Order) by The Queen in the New Year's Honours List, for his services as veterinary surgeon to the Royal Studs.

Mr Wingfield Digby retired as Senior Partner at Exning-based Rossdales Veterinary Surgeons last year, and is now a consultant to the practice. He is also High Sheriff of Suffolk.

We spelt Mr Wingfield Digby's name incorrectly last week and we would like to apologise for the error.

SHAW SPENCER

£1,2500,000 CLOSING & MOVING SALE

A RACE AGAINST TIME!

FINAL WEEK - LAST CHANCE TO SAVE

The store closed on Wednesday to display all the remaining stock and cut prices even lower on a huge selection of clearance items throughout the store

We must urgently sell off all our furniture including: Lounge suites, sofas, easy chairs, recliners, dining sets, wall units, sideboards, bookcases, desks, sofa beds, divan beds, bedframes, bunks, mattresses, dressing tables, pillows, duvets, bed linen, wardrobes, coffee tables, nests, lamp tables, TV/Hi-Fi units, mirrors, rugs, cushions, bedding sets, duvets, quilts and lighting, TV's, DVD's, Audio systems, computers etc..

Absolutely Everything Must Be Sold Out a.s.a.p!

PRICES HAVE BEEN DRASTICALLY REDUCED!
THIS IS OUR BIGGEST EVER SALE!

SAVE £££'S THIS THURSDAY, FRIDAY, SATURDAY & SUNDAY!

UP TO 75% OFF

JUST A SMALL SAMPLE OF WHAT'S ON OFFER.....

AVENUE
3 Seater and 2 Seater Sofas All Reclining in Luxury Leather
RRP £2798
YOU PAY £999

CHATEAU
Extending Dining Table and 4 Chairs in Oak
RRP £975
YOU PAY £399

STELLA
5Ft Divan Set with Memory Pocket Mattress
RRP £699
YOU PAY £199

COMO
Triple Wardrobe with Mirrored Glass Centre in Walnut Finish
RRP £719
YOU PAY £299

INDIANA
Tall Bookcase with Open Shelves and Single Door in Oak
RRP £375
YOU PAY £99

EMMERSON
Large 3 Seater Sofa in Quality Fabric
RRP £835
YOU PAY £199

BRITTANY COAST
Sideboard with 3 Doors and Single Drawer in Rustic Pine
RRP £999
YOU PAY £399

PORTLAND
LCD TV Cabinet with 2 Doors and Open Shelves in Ashwood
RRP £319
YOU PAY £99

Plus all Pictures, Lamps, Mirrors and Small Electrical Goods
PRICED TO GO!

ShawSpencer Furniture Warehouse

The Hangar, Heath Road, Burwell, Cambridge CB25 0AP Tel: 01638 744201

SPECIAL EVENT HOURS
Thursday ..... 10 - 6
Friday ..... 10 - 6
Saturday ..... 10 - 6
Sunday ..... 10 - 4

Huge On-Site Car Park

All offers correct at time of going to press and subject to availability. E. & O.E. © G R 2015

Follow us:
@mailboxdist

5,000 LEAFLETS
Printed and Distributed
with your local Newspaper
from only £289

- High Impact
- Low Cost
- Choose your target area
- 3,000 to 750,000 quantities

Contact our Sales Team
01582 470506
www.mailboxdistribution.co.uk

MAILBOX
DOOR DROP
DISTRIBUTION

Offers subject to terms and conditions, and may vary by minimum order value, size of product and chosen distribution area.

GENEROSITY: Students at Newmarket Academy with one of the hampers

Hamper creations raise charity cash

GENEROUS students from Newmarket Academy presented charities with cheques after a year of fundraising.

Students in three houses at the academy brought in items to create beautiful hampers, which were raffled off to raise money for Jeans for Genes, the Teenage Cancer Trust, Great Ormond Street Hospital, Dementia UK and Kingfisher House in Newmarket at a senior citizens Christmas party held at the school with local PCSOs.

The remaining hampers were raffled off at a Christmas party for senior citizens, and residents of Kingfisher House also received one of their own to enjoy, along with a donation of £100 from Tutte House at the Academy.

Winners bingo

GUILDHALL STREET
THETFORD IP24 2DT
Tel: 01842 752279
www.winnersbingo.co.uk

BINGO!

The A11 is OPEN

NO MORE 'GAMBLING'
WITH NAUGHTY '40'
ON THE A11,
ITS EYES DOWN AT '70"
ALL THE WAY TO
WINNERS BINGO
IN THETFORD

Open every Afternoon and Evening
for the BEST IN BINGO

Enjoy your Bingo but always play responsibly. www.gambleaware.co.uk

OPEN EVERY
AFTERNOON AND EVENING

Winners bingo

Morning sessions Tuesday and Thursday

- BIG CASH PRIZES every day
- SLOT MACHINE LOUNGE
- SUPER LINK and NATIONAL GAMES
- HOT and COLD MEALS at the BUFFET
- LICENSED BAR
- FULLY AIR CONDITIONED
- JOIN FREE and PLAY on arrival at the club
  OR JOIN ONLINE OR complete the application
  form below and send to the club

WINNERS BINGO CLUB
Guildhall Street, Thetford, Norfolk IP24 2DT

EXCHANGE THIS VOUCHER For £5 OFF
(When buying 6 or more)
MAIN SESSION BOOKS ANY AFTERNOON OR EVENING
FROM JANUARY 1ST TO JANUARY 31ST 2015
(Valid only when Name & No. filled in below)
NAME..... . MEMB. NO.....
This Voucher cannot be used in conjunction with any other offer
STRICTLY ONE VOUCHER PER MEMBER
©LW

Solicitor calls for inquiry into abuse

■ NEWS REPORTER

A SOLICITOR representing the victims of paedophile doctor Myles Bradbury has called for a 'full and independent inquiry' into how his crimes went undetected for four-and-a-half-years.

Cambridgeshire children's doctor Bradbury, of Herringswell, was jailed for 22 years in December after admitting sexually abusing 18 boys in his care whilst working at Addenbrooke's.

Renu Daly, a solicitor with Neil Hudgell Solicitors, who is representing the families of a number of victims, believes the court case only 'scratched the surface'.

She said families had been left short of answers, and has written to health secretary Jeremy Hunt calling for a full inquiry.

"Immediately following Bradbury's sentencing there was talk of an independent inquiry, but none of the families we are representing have so far been informed of one taking place, and that is simply not acceptable," said Miss Daly.

"The families feel they have received very little support since Bradbury's offending came to light and regard an independent inquiry as a minimum first step in the process of coming to terms with it.

"The victim impact statement . . . suggests that at least 800 potential victims were identified. Public confidence requires a full and independent inquiry."

Amongst the families Miss Daly is representing are victims who were not part of the original police investigation, and she says an inquiry could give more confidence to come forward.

"Given Bradbury was carrying out these offences over a four-and-a-half year period, and the evidence of how parents were completely unaware that he was abusing their children, it would not be a surprise if yet more victims came forward," she said.

Bradbury, 41, was sentenced on seven counts of sexual assault and 12 of engaging in sexual activity with a child.

BOARDED UP: The Red Lion in Soham's High Street

'End of an era' as pub closes

ONE of Soham's High Street pubs has closed its doors.

The Red Lion ceased trading last Wednesday and is now boarded up.

Ken Oliver ran the pub for around seven years.

In a statement on the pub's Facebook page that evening, Mr Oliver said: "Well it is true, today is the last day's trading for me in the Red Lion.

"It is the end of an era and I'm finding it quite sad.

"I would like to thank everyone who has worked for me (or helped out) over the past seven years.

"I have great memories with each and every one of you lot.

"I'd also like to thank all of my customers for their support over the years. The place has had its up and downs but I will miss it.

"So goodbye Red Lion Soham. May someone come along and give you that refurb you need and bring you years of more trading, I did my best."

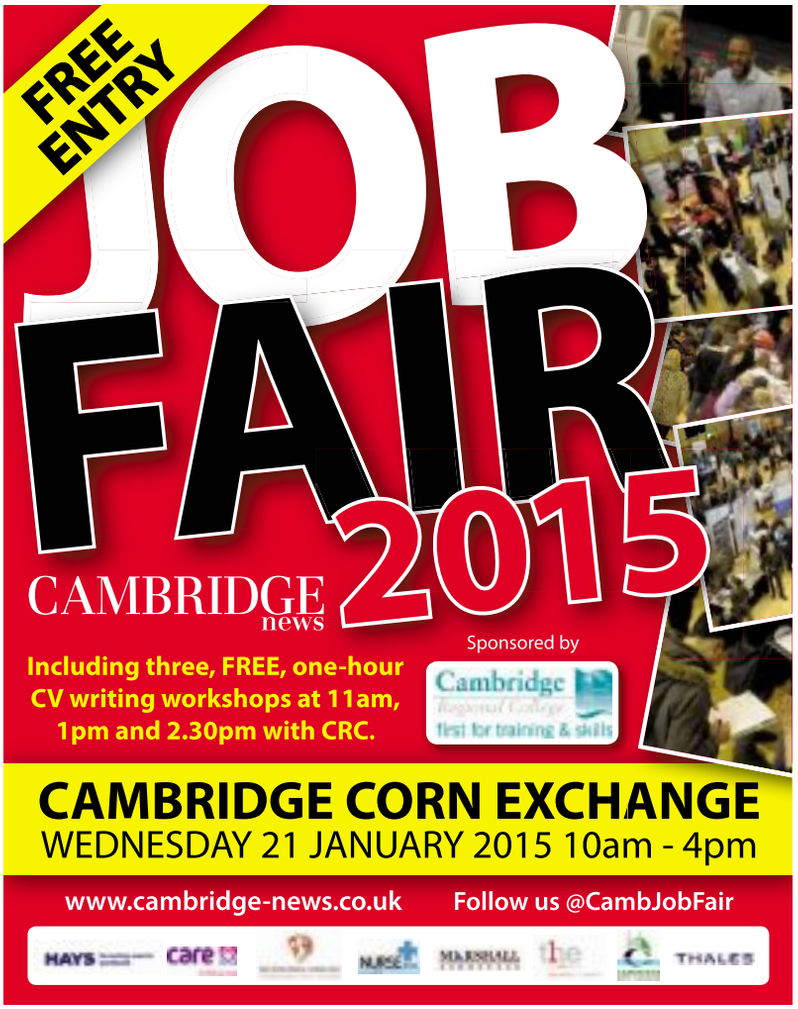

‘Don’t complain if you don’t vote’

NATALIE ROBINSON

RESIDENTS who “cannot be bothered” to vote will not be able to complain about the how their area is run, a district councillor has said.

Forest Heath District Council is encouraging people to register to vote – or face not having a say this year.

On May 7, voters will have the chance to decide who they want to represent them in their district council, as well as their parish or town councils.

But to be able to vote, residents need to register.

Cllr Stephen Edwards, cabinet member for resources, governance and performance, said: “Every decision made nationally or locally is the result of democracy – the right for us all collectively to have our say on how our country, our borough or district, or even our town and parish is run.

“There is little worse than when someone complains about how the government or a council is being run, and in the next breath says they cannot be bothered to vote.

“Apathy is no excuse.”

NO EXCUSE: Cllr Stephen Edwards

Votes cast in local government elections will put people in the council who will make decisions on levels of tax, the amount of money to be spent on national services like health and education, or how they will deliver affordable housing or parks and leisure services.

Cllr David Ray, cabinet member for resources and performance, said: “Politics plays a role in every aspect of your life from the moment you wake up until the time you close your eyes once more – from housing, to work, to the amount of money you have to spare when you go shopping, the roads you drive your car on, the places where you go to relax at weekends.

“Too many people fail to engage in politics. People worldwide have fought or died for democracy – it shouldn’t be taken for granted.”

To register to vote, go to gov.uk/register-to-vote or email *elections@westsuffolk.gov.uk* or call Ken Crow on 01638 719364.

Alternatively, write to Ken Crow, Electoral Services Manager, College Heath Road, Mildenhall, Suffolk, IP28 7EY.

What do YOU think?
Email us at editorial@newmarket-news.co.uk or visit newmarket-news.co.uk

Fairyland panto in a pickle

TANGLED TALE: Simon Crisp, Frances Fitsall, James Nicholas, Jackie Crisp, Amy Metcalfe and Matt Attwood

A VILLAGE near Newmarket is set to be transformed into Fairyland next month.

Just when it seemed as if Panto fun was over, Panto in a Pickle, performed by the Ellesmere Devils will be in Stetchworth between February 4 to 7.

Join the prince, princess, wolf and witch in Fairyland, where this year it seems they are facing financial issues and downsizing their workforce.

To make matters worse, the Fairyland storybook is missing and all the tales are being tangled together.

And Fairyland residents are also having to deal witht he wicked witch, who is recruiting people in her quest to create a bad ending.

The show will begin on Wednesday, February 4, and will run every day at various times until Saturday, February 7.

Tickets start from £7. The panto will be held at the Ellesmere Centre. Call 01638 508212 to book, or go to *ellesmeredevilspantomimesociety.co.uk*.

NEW YEAR OFFER
½ PRICE STEAK NIGHTS
Thursday, Friday and Saturdays.

Greene King IPA – only £2.50 per pint.

Now taking bookings for Valentines

The Rosery Hotel and Restaurant, 15 Church Street, Exning, Nr Newmarket, Suffolk, CB8 7EH
www.roseryhotel.co.uk | Email: rosery99@yahoo.co.uk
©LW

5 DAY COACH BREAK TO SCOTLAND - £205

WEDNESDAY 8TH APRIL

Loch Tummel Hotel
Perthshire
STB ★★★

SPRING CEILIDH BREAK

This 5 day coach break staying at our Loch Tummel Hotel includes a “Ceilidh Night” (Kay-lee), when you will enjoy typical Scottish entertainment with foot tapping music provided by accordionists, pipers and highland dancers. There will also be an excursion everyday including Balmoral, Braemar, Ballater, St Andrews and entrance into Blair Castle.

TOUR INCLUDES:
- 4 Nights Half Board
- Nightly entertainment
- Excursions

PICKUP FROM:
Felixstowe, Ipswich, Claydon, Stowmarket, Bury St Edmunds, Newmarket, Cambridge Services

LOCHS & GLENS HOLIDAYS

Holidays are fully bonded. School Road, Gartocharn, G83 8RW

www.LOCHS.COM
01389 713713

Make a Speedy Sale with ZERO COMMISSION
classified marketPLACE

CASH FOR YOUR

classified market PLACE

classified marketPLACE
cambridge-news.co.uk/bookonline

Cambridge

Fireplaces & Woodburners

Family Business Established 35 Years

SALE NOW ON

- Gas Fires
- Fireplaces
- Firebaskets
- Electric Fires
- Woodburners
- Companion Sets

- Full Installation Service
- Gas Service – BOOK NOW
- Chimneysweep – BOOK NOW
- Gas Safe & HETAS Registered
- Logs & Kindling – ORDER NOW

UPTO 50% OFF SELECTED MODELS WHILST STOCKS LAST. FURTHER DISCOUNTS AVAILABLE ON A RANGE OF MODELS THROUGHOUT THE STORE

Halstead
01787 479944
halstead@zigis.co.uk
Chelmsford
01245 360772
chelmsford@zigis.co.uk
Ipswich
01473 312008
ipswich@zigis.co.uk

Cambridge
16 Sawston Trade Park,
London Road, Pampisford, Cambridge, CB22 3EE
01223833523
cambridge@zigis.co.uk

Colchester
01206 546111
colchester@zigis.co.uk
Norwich
01603 436944
norwich@zigis.co.uk

www.zigis.co.uk

* terms and conditions apply

Get Shapely and Looking Good

at

Audrey's Beauty Toning & Red Vein Clinic

Be rid of:
Body/facial veins and blemishes
Un-firm flesh!
Tired, clogged, jaded skin

Introducing
Lesley Hale
Complimentary Therapist
on Fridays.

25 Rous Road, Newmarket.
01638 669002

©LW

The Dressing Room

DRESS TO IMPRESS

Designer Fashion at Great Prices

Quality pre-owned ladies fashion and designer labels at an affordable price.

Visit us to see our wide range of clothing in sizes 8 - 20, shoes, handbags & accessories.

Independent distributor of Forever Living Aloe Vera products.

Gift vouchers available

©LW

Open Tuesday to Friday 10am - 5pm
Saturday 9.30am - 4.30pm

8 Sun Lane | Newmarket | CB8 8EW
01638 667778 | www.thedressingroomnewmarket.co.uk

LOCAL WORLD THE BODY

Help endorphins

FEELING a bit deflated now the festive fun is over? Give January grumps the heave-ho with these little boosters, *says Susan Griffin.*

So, you spent most of December eating your body weight in sweet treats and chocolate and rang in the new year with a vat of fizz... the fun is over now though.

January is here; the feast has been cleared away, the party is over, and for many, it's been replaced with a big fat anti-climax (possibly a large credit card bill, bulging waistline and ongoing hangover too).

But you don't need to put yourself through the ringer – here are 10 top tips for seeing off the inevitable January slump.

GYM TIME: Get those muscles moving!

■ **Appreciate the norm**
So you haven't won the lotto and another year of work is beckoning, so what? Take a moment to note down all the things you appreciate but take for granted. You can physically get out of bed. You have people who love you. It's not really so bad is it?

■ **Fake it 'til you make it**
Even if you feel down in the dumps, try walking tall and slapping on a smile an A-lister would be proud of. Chances are you're going to feel better straight away as your brain will think you're happy, release feel-good chemicals, and voila, you do actually feel happier.

■ **Change your aim**
"Stop setting your sights on 'getting through the week' or 'surviving until my next holiday'. Raise your game," advises Andy Cope, co-author of *Be Brilliant Everyday* and founder of The Art Of Brilliance (*artofbrilliance.co.uk*). "Set your aim to 'enjoy the week' or 'to inspire people'.

And, when setbacks occur, ask yourself: 'Where is this issue on a scale of 1 to 10 (where 10 is death)?' If it's death, you are allowed to feel down. Anything else, get over it."

Derby Cottage Clinic
Osteopathic & Sports Care Clinic

Derby Cottage Osteopathic & Sports Injury Clinic

t 01638 577121
e info@derbycottageclinic.com
w www.derbycottageclinic.com
m 07798 66 2229

BodySmart Orthotic Service at Derby Cottage Clinic

At Derby Cottage Clinic we have 16 years' experience in prescription orthotics. Our orthotics help to correct poor posture and many other biomechanical problems relating to the way we move. They are exceptionally shock absorbing and comfortable and, by removing pressure and stress, they are able to:

- Restore balance
- Increase sports performance
- Improve regular gait
- Prevent back, hip and leg pain
- Reduce repetitive strain disorders:
  - Shin splints
  - Anterior shin pain
  - Achilles and many other types of tendonitis
  - Knee pain
  - Hip and low back pain
- Ongoing feedback system to achieve the best results
- Ongoing care

©LW

THE BODY LOCAL WORLD

keep you happy

■ **Practice the four-minute rule**
That is, be your best self for the first four minutes of arriving at work, being in a meeting, getting home, etc. You'll feel amazing and your brilliance will be infectious both to those around you, and to yourself – seriously, it will be.

■ **Stop unhelpful internal chatter**
"Remember it's 'How' not 'What' you think that most effects your mood," says Lisa Turner, an expert in human transformation and evolution and founder of Psycademy (*psycademy.co.uk*). "Change that voice in your head that you use to give yourself a hard time – and change it to sound like Daffy Duck. Next time you are beating yourself up – all you need to do is 'Shut the duck up'."

■ **Pretend the sun's shining**
No-one enjoys getting out of bed in what seems the dead of night, but if the dark winter mornings are really getting to you, invest in a special light lamp alarm clock, which will ease you into the day by mimicking the light of a beautiful summer's morning.

LIFESTYLE CHANGES: Eat healthier food, get more walks in

■ **Make it to the gym**
We all know exercise releases those feel-good endorphins and you don't have to slog away for hours – a 20-minute blitz will do. Failing that, treat yourself to a sauna twice a week. Feel amazing – minus the effort.

■ **Get herbal**
"If you're feeling tired after the festive period, it can often make you feel more down than usual," says Shona Wilkinson, nutritionist at NutriCentre. "Magnesium is an excellent mineral to take to increase energy and help us to feel better about ourselves, while St John's Wort is a licenced herb to support feelings of mild depression."

■ **Get planning**
Instead of feeling sorry for yourself, use the dark and miserable days to hatch a plan on how you're going to spend the rest of the year. Then whenever you're feeling down, you can take a look at the list and look forward to everything you've planned.

■ **Watch out for the 90/10 principle**
This states that 10 per cent of your happiness depends on things that happen to you while a whopping 90 per cent depends on how you react to these events. Make a conscious choice to be and think positive – simple.

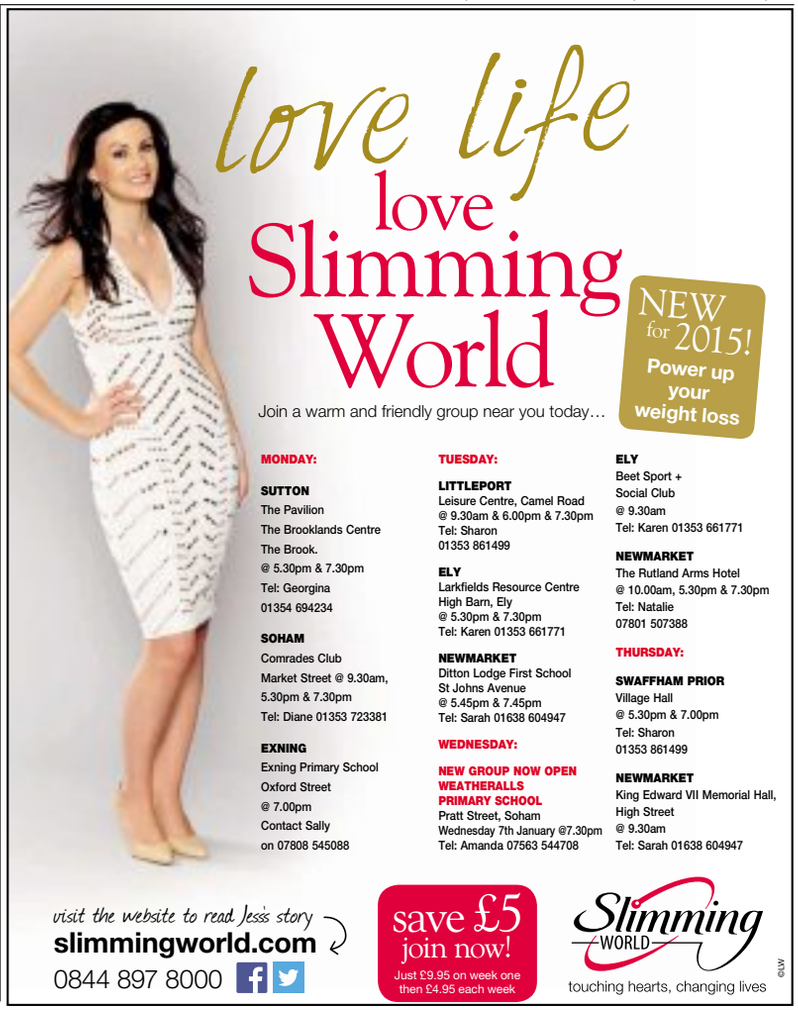

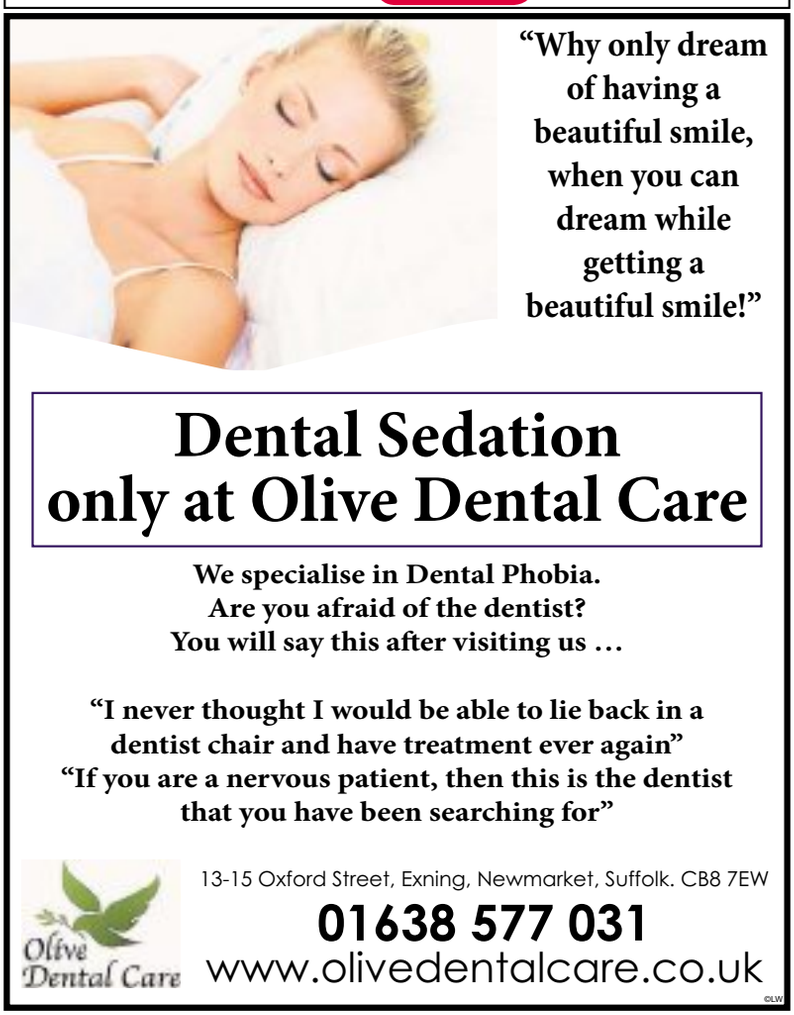

Half price session at sports clinic

ADVERTISING FEATURE

BRRRRRRR!! January... It's a tough time of the year during these colder darker days. The excitement of Christmas has faded and the gloves and hats are out – and so are the winter aches and pains. Your immune system may have taken a battering during the run up to, and over Christmas and you may be in need of some you time, but without the dent in your wallet.

How about a 2for1 Winter Warmer Massage to warm your bones? That's two 30 minute Sports Massage for HALF PRICE!

The Sports Injury Clinic (in Fordham Village and the Newmarket Leisure Centre) for January only is offering 30 minute Sports Massages at HALF PRICE on 2for1.

Sports massages are designed to release muscle tension and restore balance to the musculo-skeletal system and the benefits can be immense, and include physical, physiological and psychological improvements. Massage itself is not only for injured individuals but can also offer numerous benefits to uninjured individuals who are looking to enhance their sporting performance as well as prevent injuries and inflexibility and reduce the recovery period following an injury.

The Sports Injury Clinic's Winter Warmer Massage concentrates on using special oils designed to clear airways and warm the body systems, using deep effleurage strokes to encourage better circulation, relieve winter aches and pains and allow you to feel totally relaxed and in tip-top shape this time of year. Throw in their heated couches and when it's time to leave you'll feel nurtured and new!

IN GOOD HANDS: Treatment at the Sports Injury Clinic is highly regarded

To continue that amazing sense of wellbeing right into the New Year, The Sports Injury Clinic's sister company Body Plan Fitness can help you shed those unwanted Christmas pounds, and they have three amazing offers to get you in shape.

1: HALF PRICE High Intensity Interval Training

30 MINUTE HIIT CLASSES - High Intensity Interval Training (HIIT) classes are aimed at busy people with a good level of fitness, who are looking to shape and tone their body.

Maximum benefit for minimum time and classes will never be for more than six people. Classes run six days a week and cost £60 per month, for a 12 month sign-up. Get your first month HALF PRICE! (quote:January)

2: Up to £100 off the Exclusive 12 WEEK BODY PLAN

The whole lifestyle solution to drop a dress size or two. The programme is getting maximum results, our biggest loser lost 10 kilos and +19 inches in just six months, and on average our customers are losing six inches in just six weeks. We even offer our clients their money back if they don't get the results.. of course, you have to do your part and follow the plan!

3: FREE PT session when you sign up in January

Exclusive 121 Personal Training, tailored to you and your personal goals.

Customers range from sportsmen and women looking to increase their performance to individuals wanting to get fit and lead a healthier life, and range from teenagers to people in their 70s.

EXPERTISE: Half-price session gives you chance to find out more about clinic's facilities

Their expertise in sports and occupational injuries means The Sports Injury Clinic's physios and sports therapists work with the Body Plan fitness personal trainers to rehabilitate their customers back to work or sport.

There's lots of reasons to sign-up to Body Plan. The setting is second to none and will make you feel good just being there. Set in a double-fronted Victorian house located within seven acres of landscaped lawns, they offer small classes of a maximum of six, are open six days a week with convenient times, and provide free parking and a professional and friendly team.

So what are you waiting for? Simply call the experts on (01638) 724042 and get on the road to feeling good this January!

What's on 18 Gardening 18

the GUIDE

Spring shows

WELSH WARBLER: Katherine Jenkins brings her *Home Sweet Home* show to the Cambridge Corn Exchange

ELLA WALKER looks at music dates which should be on your calendar this spring

First Aid Kit

Sisters and makers of ethereal folk pop with a country edge, Johanna and Klara Söderberg weren't even out of school when the music industry started taking note. In fact, they began writing songs aged 6, and Klara was only 14 when they were signed to their first label. And rightly so. The Swedish pair, now in their early 20s, with hippie hair and a penchant for all things glittery, are really quite mesmerising. Their set will be packed with beautiful, countrified delights from latest album Stay Gold which, in places, has "all the slinkiness of a 1960s spy movie soundtrack" according to NME. We're smitten.
Cambridge Corn Exchange, Saturday, January 17. Contact (01223) 357851 / cornex.co.uk.

Royal Northern Sinfonia

Lovers of classical music are in for a treat this month when leading UK ensemble the Royal Northern Sinfonia make their Cambridge Corn Exchange debut. The evening opens with Barber's haunting Adagio for Strings which tugs at the heart like no other piece of string music. Kyra Humphreys directs the ensemble and plays Mozart's Violin Concerto No 4, one of the composer's most elegant and accomplished compositions. Cellist Natalie Clein gives a spirited performance of Saint-Saëns' lyrical and majestic Cello Concerto No 1. The evening concludes with Mozart's playful and brilliant Symphony No. 29.
Cambridge Corn Exchange, Friday, January 23. Contact (01223) 357851 / cornex.co.uk.

Hudson Taylor

If you haven't heard of Hudson Taylor yet, we'll wager you're neither a teenaged girl or a hardcore folkster. All sharp cheekbones, black skinny jeans and rockabilly haircuts, the Irish folk pop duo are Dublin brothers Alfie and Harry Hudson-Taylor. They started out as buskers in their home town before flooding YouTube with a selection of raw, catchy tracks and attracting the attention of Polydor. Since then they've gone from supporting Jake Bugg on tour to headlining their own.
Cambridge Junction, Tuesday, February 10. Contact (01223) 511511 / junction.co.uk.

Katherine Jenkins

Mezzo soprano and Welsh sweetheart Jenkins is bringing her Home Sweet Home tour to the relatively enclosed space of Cambridge Corn Exchange – normally she pops up at Audley End's summer concert and the Forest Live series at Thetford Forest. Still on a high from marrying film director Andrew Levitas, switching back to her favourite record label, Decca and releasing her latest album – also called Home Sweet Home – she'll be singing her heart out as usual.
Cambridge Corn Exchange, Wednesday, February 11. Contact (01223) 357851 / cornex.co.uk.

The Staves

To celebrate their upcoming release of second album If I Was, folk-rock trio The Staves – aka Watford born sisters Emily, Jessica and Camilla – are known for their sweetly wrought harmonising and the fact Bon Iver's Justin Vernon is a massive fan. Not only did he take them out on tour with him, he's also produced If I Was, the ethereal follow up to 2012's Dead & Born & Grown. That's some claim to fame, but then they've also worked with Tom Jones and Mumford & Sons. These girls know how to charm.
Cambridge Junction, Tuesday, February 17. Contact (01223) 511511 / junction.co.uk.

■ Continued on page 18

It's always great to receive happy feedback, thanks Sara!
classified market PLACE

To: ads@localworld.co.uk
Subject: Classified Marketplace

Classifieds Team

I was amazed at the effectiveness of the free ads I sold all my toys and some others at 8.30 am on Thursday morning and got lots of other interest too. I was delighted to sell them so easily without having to package and post items it was brilliant!!!!

Many Thanks Sara

3 for 1
cambridge-news.co.uk
Advertising
classified marketPLACE

■ Continued from page 17

Clean Bandit plus Jess Glynne

Cambridge electro quartet Clean Bandit have announced they're finally playing a headline gig in the city in which they formed (about time!). The four-piece – who met while studying at Cambridge University – features Jack and Luke Patterson, cellist Grace Chatto and violinist Milan Neil Amin-Smith. Playing synthy chamber music, in 2014 they had their first number 1 with breakout hit Rather Be featuring Jess Glynne – who'll be joining them on tour – spent the summer drawing major crowds at festivals (oh the dancing), and saw their debut album New Eyes do rather well to boot. We adore them.
Cambridge Corn Exchange, Sunday, March 8. Contact (01223) 357851 / cornex.co.uk.

Paul Weller

King of the mods Paul Weller is visiting Cambridge again. The Jam legend has acted on his own terms since splitting from his Town Called Malice boys in 1982 and following a five-album stint with The Style Council. His solo career has garnered Ivor Novello nominations and Outstanding Achievement awards all over the shop, and clearly he has no interest in retiring just yet. Weller has hinted he'll be performing tracks from his as yet unnamed 12th studio album, which is rumoured to be set for a spring release, fingers crossed.
Cambridge Corn Exchange, Friday, March 13. Contact (01223) 357851 / cornex.co.uk.

Wolf Alice

This four-piece might still be working on their debut album, but they are serious ones to watch. Last time they visited Cambridge it was for a Portland Arms show, so they've already stepped up their game venue wise. Prepare for a show that sounds like "the love child of folk and grunge" according to Clash magazine. It's thumping yet melodious stuff. And they're going to have a big 2015 – jump on the bandwagon now.
Cambridge Junction, Friday, April 10. Contact (01223) 511511 / junction.co.uk.

HOME TURF: Clean Bandit are back in Cambridge at the Corn Exchange

Bipolar Sunshine

This gig is the rescheduled version after Adio Marchant (Bipolar Sunshine) cancelled his first headline tour to focus on his debut record (still to be released). Penning heartfelt, uplifting indie pop with an R&B edge, the singer is formerly of Manchester outfit Kid British. Always stylish and deep into the feeling behind his music, Adio knows how to tug on your emotions and put on an impressive show, of course.
Cambridge Junction, Friday, April 10. Contact (01223) 511511 / junction.co.uk.

Public Service Broadcasting

This gig from the eclectic and rather mysterious Public Service Broadcasting will come weeks after the pseudonymous duo showcase their brand new second album, The Race For Space, at the National Space Centre. Known for wearing corduroy and bow ties, and for playing live electronica over snatched audio recordings and video archive material from old public service information films (hence the name), the pair, J Willgoose Esq and Wrigglesworth, made a name for themselves with 2013 record Inform Educate Entertain. This time they're indulging a passion for the galaxy but are guaranteed to be as wonderfully magnetic as always.
Cambridge Corn Exchange, Saturday, April 25. Contact (01223) 357851 / cornex.co.uk.

Stornoway

Named after the Scottish town on the Hebridean Isle of Lewis that appears on British weather reports and shipping forecasts on the telly, this introspective lot met and formed in Oxford (don't hold it against them). Their third album, for which they raised the cash via the PledgeMusic scheme, should be out shortly, packed with wheeling vocals and stormy themes – they love a bit of indie murkiness.
Cambridge Junction, Tuesday, April 28. Contact (01223) 511511 / junction.co.uk.

Belle & Sebastian

Celebrated Scottish indie darlings Belle & Sebastian had everyone in a flutter after announcing a huge new spring tour, and luckily Cambridge made the line-up. The Glaswegians, who won Outstanding Contribution To Music at 2014's NME awards, plan to release their next album, Girls in Peacetime Want To Dance, this month, so you'll have plenty of time to learn all the words before they visit.
Cambridge Corn Exchange, Thursday, May 7. Contact (01223) 357851 / cornex.co.uk.

Royal Philharmonic Orchestra

The Cambridge Corn Exchange's orchestra in residence for the 2014/15 News-backed Classical Concert Series have two major dates planned that you ought to pop in your diary. First up, see the orchestra, joined by violinist Pinchas Zuckerman, perform major works by Beethoven and Elgar in April; and in May, the artist in residence, pianist Freddy Kempf, will showcase Glinka's Overture to Ruslan and Ludmilla.
Cambridge Corn Exchange, Saturday, April 11, and Saturday, May 30. Contact (01223) 357851 / cornex.co.uk.

gardening

Watch out for our birds

AS the RSPB, bird-watchers and gardeners nationwide gear up for the charity's annual Big Garden Birdwatch, the organisation is warning that birds that have benefited from a mild autumn will begin to struggle as the weather changes.

Results from the findings of the 2014 event, in which almost half a million people recorded the birds they saw over the two days, revealed some interesting changes among our most popular garden birds, with some species that benefit from a bit of extra help creeping up the rankings.

Blue tits emerged in their highest position since Big Garden Birdwatch began, at number two. The previous occupiers of the second spot, blackbirds, dropped to number four. Goldfinches climbed another place since the previous year and reached number seven while the robin dropped back to number 10. There was a new entrant to the top 20 – for the first time ever, the great spotted woodpecker squeezed in at number 20.

As well as asking the public to record their findings – with the help of identification pictures available on the RSPB website www.rspb.org.uk – the organisation is also asking people to do their bit to protect our birds through the winter by topping up their bird feeders and providing fresh water and shelter for wildlife in their gardens.

The nature charity says there are three key things that birds will need this winter: food, unfrozen water and shelter.

by Hannah Stephenson

1. In chilly weather, birds will appreciate a variety of food, but fatty food will be especially helpful. For example, fat balls, or homemade bird cakes made with lard and packed with seeds, fruit or dried mealworms are great treats to put out in your garden. Kitchen scraps will work well, and a recipe for successfully feeding birds over winter might include chopped fat from unsalted meat, cheese, dried fruit and pastry.

2. Unfrozen water for drinking and bathing may be hard for birds to find when there's been a frost, but with a simple trick you can help to keep a patch of water ice-free. Float a small ball, such as a ping-pong ball, on the surface of the water. Even the lightest breeze will keep it moving and stop an area of the water freezing.

3. Provide shelter by planting dense hedges such as privet or hawthorn, or allowing ivy or holly to grow. These all provide great cover for birds to roost in. Nestboxes can also be good roosting sites. Roofs are also a popular spot for birds trying to keep warm. If birds are getting into a hole in your roof and you need to get the hole fixed, consider putting up a nestbox to replace the gap. Find out more about giving nature a home in your garden here: rspb.org.uk/homes

RSPB wildlife advisor Richard James says: "People can make a real difference to garden birds and improve their chances of surviving the winter.

"Birds don't need much and by providing a supply of food, a patch of unfrozen water and somewhere to shelter from the elements, you will be rewarded with great views of wildlife in your back garden.

"While birds need fatty foods, you shouldn't put out fat from a roasting tin, such as turkey fat from Christmas, as this runny fat can coat birds' feathers, making it difficult for them to move or fly."

The RSPB's annual Big Garden Birdwatch, the world's biggest wildlife survey, returns on Saturday and Sunday, January 24 and 25. To take part, people are asked to spend just one hour at any time over that weekend noting the highest number of each bird species seen in their gardens or local park at any one time. They then have three weeks to submit their results to the RSPB, either online at www.rspb.org.uk/birdwatch or in the post.

Last year's event revealed that house sparrows were the most recorded birds despite their falling numbers. The full results can be viewed online at rspb.org.uk/birdwatch

newmarket-news.co.uk

Newmarket News

PROPERTYNEWS

January 14, 2015

The area's number one for property for sale and to rent

Contemporary residence

West Wratting: £1,375,000

LORDSHIP House is a five bedroom single level residence of contemporary design, in the pretty village of West Wratting, that is now on the market for £1,375,000. It has a spacious architect-designed layout, and accommodation which includes a vaulted stone-flagged entrance hall, a boot room and cloakroom, a vaulted kitchen/living room, a utility room, a vaulted sitting room, a study/library, a master bedroom with en suite bathroom and steam shower room, a guest suite with dressing room and en suite bathroom, three more bedrooms and a family bathroom. Outside there is a central gravelled courtyard, an integral double garage, a storage shed, potting shed and attractive gardens and paddock/meadow.

For more details contact Jackson-Stops and Staff on (01638) 662231.

FINE & COUNTRY

fineandcountry.com™

You will achieve a better result through our award-winning and acclaimed national marketing, advertising and exposure

HUNDON CLOSE, STRADISHALL

offers over £799,995

A deeply impressive 1930s residence of enormous, elegant proportions that was originally built for an officer of former RAF Stradishall. Offering eight bedrooms, four reception rooms and set in a plot of well over two acres of mature gardens to include a swimming pool and a leisure building. EPC Rating G.

Access the lucrative London and International investor markets

From our prestigeous showrooms on Park Lane, Mayfair, London W1 we reach markets other agents cannot reach and we provide our clients the best of all worlds - local knowledge and expertise, national exposure and international clients ***... to achieve a better result for you.***

NEWMARKET

guide price £700,000

An absolutely stunning, four double bedroom contemporary residence set within approximately 0.4 of an acre and situated in a highly regarded, sought after location. EPC Rating C.

WITHERSFIELD

Sold STC

An extended and improved five bedroom detached Grade II listed village residence occupying a stunning plot of approximately 0.75 acres and adjoining open farmland. EPC Exempt.

WEST WRATTING

offers over £600,000

A four/five bedroom detached residence occupying a superb edge of village location on a plot of around 0.25 acres, with far reaching views over open countryside. EPC Rating B.

GAZELEY

guide price £499,500

An imposing four bedroom period property offering three en suites and two reception rooms, which boast high ceilings, deep bay windows and open fireplaces. EPC Rating E.

NEWMARKET

Sold STC

An opportunity to acquire a substantial five bedroom Grade II listed town house, occupying a generous plot, including parking and located within the heart of the town. EPC Exempt.

STURMER

guide price £469,950

A delightful Grade II listed, timber framed former farmhouse with three bedrooms and additional barn conversion, occupying a generous plot to include beautiful gardens. EPC Exempt.

CASTLE CAMPS

guide price £425,000

This beautiful and comprehensively refurbished Grade II listed three bedroom thatched cottage offers well proportioned accommodation and charming period features. EPC Exempt.

WICKHAMBROOK

offers over £400,000

A distinctive Grade II listed three bedroom cottage with well proportioned living accommodation, a generous plot of around a third of an acre and open views. No chain. EPC Exempt.

....BIGGLESWADE....BURY ST EDMUNDS....CAMBRIDGE....DISS....HUNTINGDON....IPSWICH....KING'S LYNN....LONG MELFORD....NEEDHAM MARKET....NORWICH....RAMSEY....SAWTRY....

Oliver Langer
Cambridge (East)
3 Dukes Court Cambridge
07809 339710 / 01223 363700
oliver.langer@fineandcountry.com

Head Office
119/121 Park Lane
London W1
020 7079 1515
admin@fineandcountry.com

Regionally
24 offices throughout East Anglia

Nationally
200 offices across Great Britain

Internationally
Plus **75** offices globally

5000 professional associates all around the world

FIABCI

YOUR MOVE
Lattimore Hall

Newmarket Office
16a High Street, CB8 8LB

01638 660303
newmarket@your-move.co.uk

Nick Hall
Director - MARLA

Iain Lattimore
Director - ANAEA

www.your-move.co.uk

*The tenancy set up fee is £240. Additional fees may apply. Please refer to the website or ask in branch for more details.

PrimeLocation.com
rightmove.co.uk
Zoopla.co.uk
The Property Ombudsman

01638 660303

NEW

Soham £329,995

An executive modern five bedroom detached family home situated within a popular development on the outskirts of this Fenland town. The property benefits from spacious and versatile accommodation and viewing is highly recommended to fully appreciate this home. EPC C.

01638 660303

NEW

Newmarket £102500

A double bedroom first floor maisonette in a delightful and popular location overlooking an open green to the front. The property would benefit from some cosmetic updating and is ideal first time or investment buy giving an excellent yield. Offered with no upward chain, viewing is essential to appreciate the full potential this flat has to offer. EPC E

01638 660303

NEW PRICE

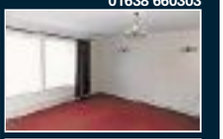

Kentford Offers Over £230,000

A rare opportunity to purchase a two bedroom detached bungalow on a corner plot with glorious views over paddocks to the rear. The property would benefit from some cosmetic updating and viewing is essential to fully appreciate this home. EPC E

01638 660303

REDUCED

Reach £240000

An extended three bedroom semi detached family home in a quite stunning location with views over open farmland to the rear. EPC C

01638 660303

NO CHAIN

Newmarket £145,000

A unique opportunity to purchase a two bedroom older style terrace home close to the centre of Newmarket within a traffic free location. The property benefits from gas radiator heating and enclosed courtyard garden.

01638 660303

REDUCED

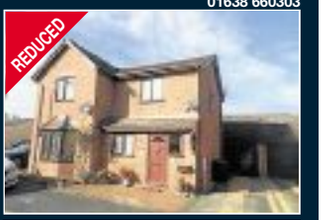

Chippeham £149,995

A two bedroom semi detached modern home situated within a quiet cul de sac in the village of Chippenham with views over open farmland to the rear. The property benefits from a conservatory, single garage and has no upward chain. EPC D

01638 660303

TO LET

Ely £1,250

3 storey town house located close to the City centre. 4 double bedrooms including one with en sute & dressing room, family bathroom, spacious living room, well equipped kitchen/dining room. EPC E

01638 660303

NO CHAIN

Newmarket £155,000

A delightful two bedroom Victorian terrace cottage conveniently situated for the town. The property has been updated within recent times and benefits from a modern kitchen, first floor bathroom and gas central heating. EPC D

01638 660303

NOW LET

Newmarket £595

SIMILAR REQUIRED FOR WAITING TENANTS!!SIMILAR REQUIRED FOR WAITING TENANTS!!SIMILAR REQUIRED FOR WAITING TENANTS!!

01638 660303

TO LET

Ely £1,150

Most impressive three storey residence in central location. Living room with feature fireplace, Kitchen, Cloakroom, master bedroom with en suite shower, two further bedrooms, family bathroom.

01638 660303

TO LET

Gazeley £750

Charming end terrace cottage in equally delightful village location set back from the road with gardens to both front and rear. Two bedrooms, Spacious lounge/diner, modern fitted kitchen. Study/bedroom 3, ground floor bathroom. Oil central heating....

01638 660303

TO LET

Soham £675

Executive style bright & airy 2nd floor flat with the benefit of gas central heating, double glazing and garage. The apartment boasts a spacious living room, delightful kitchen, bathroom and en suite shower room.

01638 660303

TO LET

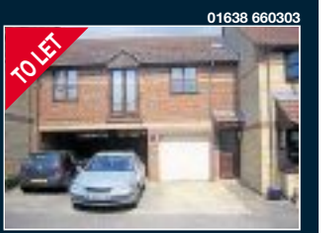

SOHAM £580

One bedroom first floor flat with garage and garden. The property benefits from gas central heating and the accommodation comprises kitchen, spacious lounge, bedroom with useful dressing room off and bathroom. EPC D

pocock&shaw

Residential Sales, Lettings & Management

T 01638 668284
E newmarket@pocock.co.uk

Gazeley £369,950

NEW

A charming & deceptively spacious extended 4 bedroom detached single storey residence of character occupying a generous plot with beautifully mature & well stocked gardens. The property is positioned on the edge of this picturesque village which is conveniently situated for access to Newmarket, Bury St Edmunds and Cambridge. EPC: D

Chippenham £410,000

NEW

An enchanting Grade II listed period house of enormous personality, providing a high quality living environment of character complimented by a charming landscaped garden & set in a wonderful semi rural location close to Newmarket. Early viewing highly recommended. EPC rating: D

Moulton £455,000

NEW

An impressive & beautifully presented detached modern family home set in a sought after village location with spacious light & airy accommodation. The property comprises of a cloakroom, 3 reception rooms, utility room, 4 bedrooms, master with en suite, conservatory, delightful landscaped gardens, off road parking & double garage. EPC: D

Red Lodge £229,950

NEW

A very smart end of terrace three storey town house set in a large corner plot. The property boasts a superb kitchen/ breakfast room, family/dining room, 1st floor sitting room, 3 bedrooms & en suite shower. Large garden, garage & off road parking. Excellent family home or investment property generating a potential yield of 6.5%.
Space to extend of BUILDING PLOT POTENTIAL. EPC: B

Newmarket £235,000

NEW PRICE

INVESTMENT

A rare opportunity to acquire a licensed 5-bedroom HMO in central Newmarket.

Approx 1268 sq ft of living space - Through reception hall, 5 Bedrooms, 2 shower/ WCs, Spacious kitchen/living room, allocated parking, rear garden, recently redecorated, gas fired radiator heating, fully double glazed, No chain. Gross income currently circa £18960 pa (has achieved around £20,880pa).

Cheveley £210,000

NEW

DETACHED

A well presented 2 bedroom detached bungalow occupying a pleasant position at the entrance to a popular residential development on the edge of this much sought after Cambridgeshire village.

The bungalow has been much improved in recent years and boasts replacement UPVC double glazing, a modern oil fired heating system and an attractive enclosed garden. The property also benefits from off road parking & a garage. EPC: D

Newmarket £165,000

NEW

An attractive end of terrace period cottage situated in a popular location just to the south of the town centre and within easy reach of the railway station.

The accommodation comprises of 2 reception rooms, kitchen, 2 bedrooms, 1st floor bathroom, gas fired radiator heating and a courtyard garden.

EPC: D

pocock.co.uk rightmove.co.uk Zoopla.co.uk MAYFAIR OFFICE.CO.UK

Newmarket Office: 2 Wellington Street, Newmarket CB8 0HT
T 01638 668284 | E newmarket@pocock.co.uk
Also at Cambridge and Ely

pocock&shaw

Residential Sales, Lettings & Management

Residential Sales, Lettings, Management and Buy to Let Investments

T 01638 668284
E newmarket@pocock.co.uk

Newmarket £750 pcm*

NEW

A very smart end of terrace modern two bedroom house attractively situated in a tucked away position on a popular development south of the town centre.

Porch, lounge/diner, updated kitchen, modern bathroom with shower, gas radiator heating, double glazing, garden, garage & off road parking, unfurnished.

EPC: C

Isleham £650 pcm*

NEW

Tucked away down a little lane a charming period end of terrace cottage of character with features such as a wood burning stove, country style fitted kitchen, wooden floors & period internal doors.

The cottage comprises of a sitting room, refitted kitchen, rear hall, shower room, two bedrooms (access to the second bedroom is via bedroom 1). off road parking. EPC: E

Newmarket £795 pcm*

NEW

A FURNISHED Victorian property located in the centre of Newmarket town.

Sitting room, dining room, kitchen with dishwasher, washer/dryer, electric oven, hob & fridge freezer, 3 bedrooms, small garden & off road parking. Available now.

EPC: E

Newmarket £575 pcm*

FURNISHED

A fully furnished 1 bedroom flat located conveniently on The Avenue, off Newmarket town High Street. The flat has use of communal laundry facilities operating on a pound coin meter. The water rates and council tax are included in the rent.

Newmarket £725 pcm*

NEW

An end of terrace modern house situated within easy reach of local amenities and the A14 to Cambridge. Hall, cloakroom, kitchen, sitting room, 1st floor bathroom, 2 double bedrooms, rear garden and off road parking. EPC: C

Newmarket £650 pcm*

FURNISHED

A FULLY FURNISHED studio apartment situated a short distance from the centre of Newmarket. Fitted kitchen, shower room, open plan sleeping/dining & living area. Utilities included in the rent. Single professional only. No pets.

Swaffham Prior £825 pcm*

NEW

A well presented, 3 bedroom semi detached house with a good sized garden & ample off road parking. Hall, sitting room, kitchen/breakfast room, bathroom, garden & electric heating. Available early March. No pets. EPC: D

Newmarket £1,200 pcm*

FURNISHED

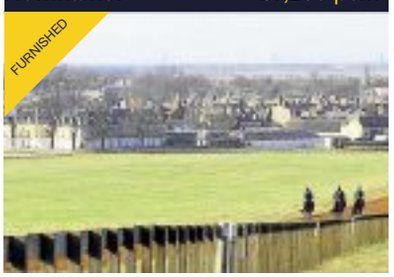

A FULLY FURNISHED luxury apartment with outstanding views over Warren Hill. Lobby, hall, lounge, dining room, kitchen, bathroom, 2 double bedrooms with an en-suite to master bedroom and off road parking. EPC: C

Bottisham £1,180 pcm*

NEW

A 2 bedroom detached house situated in the picturesque village of Bottisham. This delightful cottage consists of a sitting room, dining room, kitchen, cloakroom, off road parking, garden with gardening service. Furnished. EPC: F

With a rich heritage in selling and managing residential property, Pocock & Shaw is a forward thinking company with traditional values.

If you are thinking of Selling or Letting call NOW for a FREE Market Appraisal!

Cambridge T 01223 322552

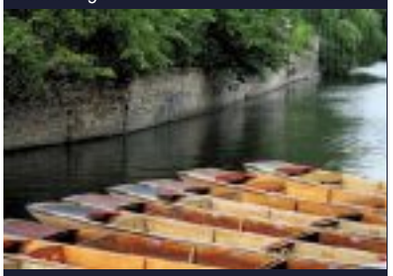

Newmarket T 01638 668284

Ely T 01353 668091

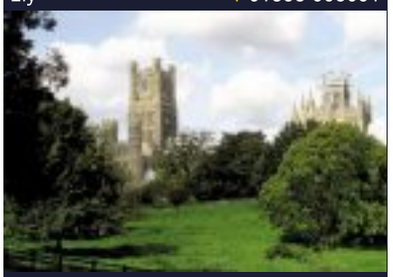

pocock.co.uk

***Administration Fees Apply, see website or call in for more details.**

Newmarket Office: 2 Wellington Street, Newmarket CB8 0HT
T 01638 668284 | E newmarket@pocock.co.uk
Also at Cambridge and Ely

01638 561187

WHATLEY LANE

www.wlea.co.uk

NEW PRICE

NEWMARKET **GUIDE PRICE £155,000**

Ground floor apartment located in a highly sought after area of Newmarket close to the town centre. Accommodation comprises two bedrooms, bathroom, open plan living/dinning area and kitchen. Externally the property benefits from off road parking and the use of the communal garden. Ideal investment opportunity with tenant in situ. EPC Band D.

NEWMARKET **GUIDE PRICE £199,950**

Located in the heart of East Anglia, between Bury St Edmunds and Newmarket, The Courtyard at 'The Manor', Herringswell is a modern end block, top floor two double bedroom apartment which has been built and finished to a high standard. The accommodation further includes a bathroom, en-suite shower room and a fully fitted kitchen with integrated appliances. The property is situated behind a gated entrance and a tree lined approach, set in 8.4 acres of communal grounds. It presents an attractive investment opportunity, delivering an immediate yield with a tenant currently in situ. VIEWING HIGHLY RECOMMENDED

PAKENHAM

Delightful period cottage located in a idyllic village location close to Bury St Edmunds. Accommodation comprises of two bedrooms, bathroom, living room and kitchen/breakfast room. Externally the property offers a attractive enclosed garden. EPC Band E.

£695 PCM

NEWMARKET

This well appointed semi-detached house situated in a quiet residential area close to Newmarket town centre. The properties accommodation briefly comprises four bedrooms, one family bathroom, a large living area and large kitchen/breakfast room. Externally the property benefits from an attractive enclosed rear garden, a front garden with ample off-road parking and an integral single garage. Available February. EPC E.

£1,200 PCM

LET AGREED

NEWMARKET

NOW LET {CR) SIMILAR PROPERTIES REQUIRED TO MEET DEMAND

£750 PCM

LET AGREED

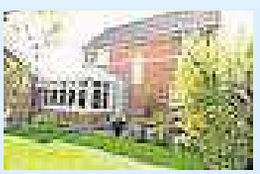

NEWMARKET

NOW LET {CR) SIMILAR PROPERTIES REQUIRED TO MEET DEMAND

£1,000 PCM

Whatley Lane Estate Agents 13 High Sreet, Newmarket, CB8 8LX. Telephone: 01638 561187 Email enquiries: newmarket@wlea.co.uk

01638 561187

WHATLEY LANE

www.wlea.co.uk

NEW PRICE

GAZELEY **£310,000**

This beautifully decorated property is located in the sought after village of Gazeley, east of the historic horse racing town of Newmarket. The property benefits from four bedrooms, bathroom, living room, dining room, shower room, kitchen and utility. Externally the property offers a private enclosed garden to the rear and garden to the front, while overlooking a village green beyond. Internal viewing is essential. EPC C.

NEWMARKET **£235,000**

An attractive two bedroom apartment located in a highly regarded building on The Avenue, Newmarket. The accommodation briefly comprises two double bedrooms, a family bathroom, large hallway area and an open-plan Kitchen and Living area. The property benefits from secure underground parking, lift facilities and a communal garden. The property currently has a tenant in situ paying £990pcm providing an excellent investment opportunity. EPC Band B.

STOW CUM QUY **GUIDE PRICE £450,000**

Unique opportunity to purchase this recently extended and refurbished chalet style bungalow. Accommodation briefly comprises of four double bedrooms, two en-suite's, family bathroom, kitchen and large open plan living/dining room. Externally the property benefits from ample off-road parking, single garage and rear enclosed garden. EPC D.

Whatley Lane Estate Agents 13 High Sreet, Newmarket, CB8 8LX. Telephone: 01638 561187 Email enquiries: newmarket@wlea.co.uk

Morris Armitage

01638 560221
www.morrisarmitage.co.uk

NEWMARKET £325,000 NEW

A detached family home extended and improved and boasting entrance hall, living room, sitting room, utility, study area, kitchen/breakfast room, bathroom, four bedrooms (three bedrooms plus dining room), generous rear garden, storage/ outhouse and parking. Viewing advised. EPC (TBC)

SIX MILE BOTTOM £290,000 NEW

A semi-detached home, updated and improved and comprising entrance porch, living room, refitted kitchen/dining room, boot room, 3 bedrooms, refitted bathroom. Set within a generous plot offering parking, various outbuildings/workshop, WC, coal shed and enclosed gardens. EPC (TBC)

KENTFORD £279,995 NEW

A recently constructed semi-detached home offering immaculate accommodation arranged over 3 floors to include kitchen/dining room, sitting room, living room, 3 double bedrooms (master en-suite) and bathroom. With a fully enclosed rear garden, garage and off road parking. EPC (B)

NEWMARKET £145,000 NEW

A Victorian terraced property set within a cluster of similar properties with accommodation to include sitting room, dining room, kitchen area, cloakroom, two good size bedrooms and first floor bathroom. Externally the property offers a courtyard style enclosed rear garden. EPC (TBC)

ASHLEY £189,995 NEW PRICE

A mid-terrace property enjoying paddock views to front and a delightful long rear garden. Offering scope to further improve and currently comprising of living/dining room, kitchen/breakfast room, family bathroom and three bedrooms. No onward chain, viewing is highly recommended. EPC (D)

FORDHAM £236,000 NEW

A superbly presented bungalow comprising of entrance porch, hallway, kitchen, living room, superb conservatory/sun room, 2 bedrooms, refitted kitchen and shower room. With manicured, well stocked and lovingly landscaped gardens. Viewing is strongly advised to fully appreciate. EPC (C)

NEWMARKET CAMBRIDGE HAVERHILL BURWELL KINGS LYNN BURY ST EDMUNDS DOWNHAM MARKET

Morris Armitage

01638 560221
www.morrisarmitage.co.uk

NEWMARKET £315,000 NEW

A modern and cleverly extended detached family home offered for sale with no onward chain. With three reception rooms, kitchen, study, utility room, four bedrooms and a family bathroom. Externally offering a fully enclosed rear garden and off road parking facilities. EPC (D)

RED LODGE £220,000

A superbly presented family home, featuring a spectacular 26ft kitchen/family room, three double bedrooms (en-suite to master), gas fired central heating, double glazing, good size garden, off road parking and garage facilities. An outstanding opportunity, viewing recommended. EPC (TBC)

FORDHAM £430,000 NEW BUILD

A superb opportunity to purchase a brand new detached family home, cleverly designed and featuring spacious rooms throughout, to include superb vaulted family room / kitchen, four double bedrooms (en-suite to master) and generous size garden, off road parking and garage facilities.

BURWELL £279,995

A detached four bedroom family home, stylishly presented and featuring a superb kitchen/dining room, sitting room with open fireplace, four bedrooms (master en-suite), off road driveway parking and carport with a fully enclosed well maintained garden. Viewing essential. EPC B.

NEWMARKET £230,000

Investment opportunity with a potential yield of appx. £1150 to £1200 pcm. An opportunity to purchase two self contained flats, both consisting of living room, kitchenette, 2 bedrooms, bathroom and both have outside space/separate gardens. EPC (TBC)

BURWELL £132,500 NEW/ SOLD

A superbly presented, surprisingly spacious maisonette comprising entrance hall, inner hall, kitchen, living room/dining room, two double bedrooms and a refitted family bathroom. A real advantage is allocated parking and the benefit of a private rear garden with 3 outhouses and side access. EPC F

NEWMARKET CAMBRIDGE HAVERHILL BURWELL KINGS LYNN BURY ST EDMUNDS DOWNHAM MARKET

Jackson-Stops & Staff

jackson-stops.co.uk

SNAILWELL

A substantial Grade II Listed village house with an adjoining Tithe Barn, range of outbuildings and south facing gardens, delightfully situated on a quiet 'no through' road overlooking the Church of St Peter.
• Drawing Room • Sitting Room • Dining Room • Family Room • Kitchen/Breakfast Room • Scullery • Utility Room • Cloakroom • Cellar. Master Bedroom with En-Suite Bathroom • Six Further Bedrooms and Three Further Bathrooms. Driveway and Parking • Single Garage • Tithe Barn • Open Bay Cart Lodge/Store and Large Garden.

Guide Price £725,000 FF56935

WEST WRATTING

An impressive and exceptionally spacious 5,340 sq ft architect-designed house in a sought after Cambridgeshire village.
• Hall • Drawing Room • Study/Library • Kitchen/Dining/Sitting Room • Utility Room • Boot Room • Cloakroom. Master Bedroom with En-Suite Bathroom and Steam Shower • Guest Bedroom with Dressing Room and En-Suite Bathroom • Three Further Bedrooms and Family Bathroom • Driveway and Parking • Double Garage • Large Central Courtyard • Storage Shed • Potting Shed • Attractive Gardens and Paddock. EPC Rating 'E'.

Guide Price £1,375,000 FF59065

STRADISHALL

An impressive 1930's family house with delightful grounds and paddocks.
• Reception Hall Dining Room Drawing Room Family Room Kitchen/Breakfast Room Study Utility Room Cloakroom Master Bedroom with En Suite 3 Further Bedrooms Bathroom Garage/Games Room Driveway Parking and Garden EPC Rating 'F'.

Guide Price £765,000 FF37205

Newmarket 01638 662231

newmarket@jackson-stops.co.uk

Local & National reach through a network of London & Regional offices

People Property Places

Jackson-Stops & Staff

jackson-stops.co.uk

WANTED

STUD FARM NEAR NEWMARKET FOR A FULLY RETAINED CLIENT.

IMMEDIATE FUNDS AVAILABLE.

Contact: jock.lloydjones@jackson-stops.co.uk

NEWMARKET

An exceptional second floor apartment situated in a Grade II Listed late Victorian mansion set within stunning grounds with direct access to Tattersalls Sale Grounds and close to the town centre.
• Hall • Sitting Room • Kitchen/Dining Room and Cloakroom. Master Bedroom with En Suite Bathroom • Guest Bedroom with En Suite Shower Room. Driveway • Two Allocated Parking Spaces • Visitors Parking and Communal Grounds.

Guide Price £450,000 FF34597

NEWMARKET

A superbly located townhouse enjoying views over Warren Hill Gallops and conveniently located for the High Street.
Entrance Hall • Sitting Room • Dining Room • Kitchen/Breakfast Room • Cloakroom. Three Bedrooms all with En-Suite Bath/Shower Rooms. Allocated Parking • Single Garage and Walled Courtyard Garden. EPC Rating 'C'.

Guide Price £419,950 FF58347

NEWMARKET

A superbly presented second floor apartment set within a sought after development with a single garage and the use of communal grounds and leisure facilities.
• Communal Entrance Hall • Entrance Hall • Sitting Room • Kitchen/Dining Room • Utility Room. Two Double Bedrooms (One En-Suite) and Bathroom. Single Garage • Visitors Parking • Communal Grounds and Leisure Facilities. EPC Rating 'C'.

Guide Price £319,500 FF59584

Newmarket 01638 662231

newmarket@jackson-stops.co.uk

Local & National reach through a network of London & Regional offices

People Property Places

DAVID BURR

BARTON MILLS

Newmarket 8 miles - Bury St Edmunds 14 miles

A stunning circa 8,200 sq ft Edwardian residence dating from 1907 set in secluded and attractive grounds close to excellent transport links. Elegant entrance hall, drawing room, sitting room, dining room, snug, study, kitchen/breakfast room, and gym/games room. Master bedroom, 8 further bedrooms, 4 bathrooms (1 en-suite). **In all about 2.4 acres.**

EPC Rating: F

Guide £1,195,000

LIDGATE

Newmarket 7 miles - Bury St Edmunds 13 miles

A substantial 2,120 sq ft Grade II Listed cottage. Sitting room, kitchen/breakfast room, dining room, utility room, cloakroom, 4 bedrooms (1 en-suite) and bathroom. Single storey barn. Ample off road parking.
In all about 0.48 acres.

Guide £635,000

OUSDEN

Newmarket 8 miles - Bury St Edmunds 10 miles

A delightful farm cottage offering period character throughout set in desirable grounds. Sitting room, kitchen/day room, utility room, 4 bedrooms, (1 en-suite), bathroom and wet room. Parking and gardens.
In all about 1.4 acres.

EPC Rating: C

Guide £725,000

NEWMARKET

Bury St Edmunds 15 miles

A 3 storey town house overlooking Warren Hill Gallops and within walking distance of the town amenities. Kitchen/breakfast room, family/dining room, cloakroom, sitting room, 3 bedrooms all en-suite. Car port and gardens.

EPC Rating: C

Guide £389,950

NEWMARKET

Bury St Edmunds 15 miles

A stunning 3 bedroom Victorian property. Sitting room, kitchen/breakfast room, study, 3 bedrooms and family bathroom. Courtyard garden and within walking distance to the town centre.

EPC Rating: D

Guide £335,000

HERRINGSWELL

Newmarket 7 miles

A Grade II Listed property within an exclusive residential retreat, converted to create a spacious house of considerable style. Sitting/dining room, kitchen, 3 bedrooms and family bathroom. Garage and garden.

Guide £395,000

BARWAY

Newmarket 12 miles

A delightful Grade II Listed cottage with equestrian facilities. Dining room, sitting room, kitchen/breakfast room, bathroom, utility room. 2 bedrooms (1 en suite). Paved dining terrace.
In all about 0.7 of an acre.

EPC Rating: D

Guide £375,000

www.davidburr.co.uk - Newmarket (01638) 669035

BURY ST. EDMUNDS ◆ CASTLE HEDINGHAM ◆ CLARE ◆ LEAVENHEATH ◆ LONG MELFORD ◆ NEWMARKET ◆ WOOLPIT ◆ LONDON SW1

DAVID BURR

RATTLESDEN

Bury St Edmunds 10 miles - Newmarket 24 miles

A 16th Century, Grade II Listed barn conversion enjoying a wealth of individual charm and character offering an idyllic lifestyle in a highly regarded location. Drawing room, dining hall, kitchen/sitting room, utility room, snug, 6 bedrooms (1 en-suite) and two bathrooms. Heated swimming pool and summer house. **In all about 1.25 acres.**

Guide £750,000

SAXON STREET

Newmarket 4 miles - Bury St Edmunds 16 miles

A charming period cottage with original period features. Sitting room, dining room, snug, conservatory, study/bedroom 4, kitchen, utility, shower room, 3 bedrooms and bathroom. Double garage and gardens.

EPC Rating: E

Guide £515,000

CHEVELEY

Newmarket 3 miles - Cambridge 17 miles

An extended property and self contained 1 bedroom annexe. 2 reception rooms, kitchen/ breakfast room, garden room, 4 bedrooms (1 en-suite), shower room and bathroom. Double garage and gardens. **In all about 0.76 of an acre.**

EPC Rating: D

Guide £695,000

LIDGATE

Newmarket 7 miles

An attractive semi-detached cottage. 2 reception rooms, kitchen/breakfast room, utility, cloakroom, 3 bedrooms (1 en-suite) and bathroom. Off road parking, garage and gardens.

EPC Rating: D

Guide £395,000

WICKHAMBROOK

Newmarket 10 miles

A modern home set within a quiet village location. Sitting room, dining room, kitchen, utility room, cloakroom. 3 bedrooms (1 en-suite) and family bathroom. Single garage and garden.

EPC Rating: D

Guide £280,000

KIRTLING

Newmarket 6 miles

A charming Grade II Listed detached cottage with stunning enclosed gardens. 2 reception rooms, kitchen/dining room, boot room, utility/cloakroom, 3 bedrooms (2 en-suite) and bathroom. Parking and gardens.

Guide £350,000

CHIPPENHAM

Newmarket 6 miles

A charming Victorian property offering plenty of character. Sitting room, dining room, kitchen, breakfast room, cellar, 4 bedrooms, cloakroom and bathroom. Parking for several vehicles and gardens

EPC Rating: E

Guide £415,000

www.davidburr.co.uk - Newmarket (01638) 669035

BURY ST. EDMUNDS ◆ CASTLE HEDINGHAM ◆ CLARE ◆ LEAVENHEATH ◆ LONG MELFORD ◆ NEWMARKET ◆ WOOLPIT ◆ LONDON SW1

NEED TENANTS FOR YOUR PROPERTY?

We urgently require rental properties of all types to meet increasing demand from quality prospective tenants.

THINKING OF LETTING YOUR HOME?
DO YOU OWN EMPTY PROPERTY?
CONSIDERING A BUY-TO-LET?

FREE 12 MONTH RENTAL GUARANTEE ON MANAGED PROPERTIES!

PERSONAL, PROFESSIONAL AND COMPLETE SERVICE
COMPETITIVE FEES

CALL NOW FOR A FREE MARKET APPRAISAL!

Acacia Property Management

Specialists in residential lettings

Ombudsman Services

SAFE AGENT

01638 663705

www.acacia-property.co.uk
16 Black Bear Court, High Street,
Newmarket, CB8 9AF
info@acacia-property.co.uk

LICENSED NALS

TDS Tenancy Deposit Scheme member

©LW

Cheffins

EASTERN COUNTIES *property auctions*

ENTRIES *invited*

11*th* MARCH *sale*

don't miss CLOSING DATE 6*th* FEBRUARY

successfully

SELLING BY AUCTION

2014 *highlights*

- ✓ **OVER 80%** *of lots entered* **SOLD**
- ✓ **OVER £10 MILLION** *of property sold*
- ✓ **MORE THAN 500 BUYERS** *in attendance throughout the year*

CALL NOW *for* **FREE** *no obligation advice*

01223 213777

Our auctions have proved the best place to sell the following types of property:

- Residential & Commercial Property
- Development Land
- Refurbishment Opportunities
- Investment Properties
- Agricultural Land & Buildings
- Amenity Land & Paddocks

www.cheffins.co.uk/*propertyauctions*

t: 01223 213777 / e: propertyauctions@cheffins.co.uk

01638 663228 **cheffins.co.uk** UNRIVALLED COVERAGE AROUND NEWMARKET

Newmarket £650pcm

A beautifully presented 2 bedroom Victorian house located close to the town centre. EPC Rating D.

Burwell £950pcm

A 3 bedroom link detached house. The property has been recently painted and new carpet has been put in. EPC rating C. AVAILABLE NOW. NO SMOKERS. Pets negotiable.

Newmarket £990pcm

A 3 bedroom furnished property. The accommodation includes a newly fitted kitchen, utility & sitting rooms, 3 double bedrooms, recently refurbished bathroom. No Pets. No Smokers. AVAILABLE NOW. EPC: F.

Burwell £595pcm

A modern 2 bedroom mid terrace home located in the village of Burwell. The accommodation comprises of lounge, kitchen, two bedrooms and bathroom. EPC rating C. No Pets and No Smokers.

Newmarket £925pcm

A 2 bedroom cottage in a village location. The accommodation comprises of 2 double bedrooms, bathroom, 2 reception rooms & kitchen. AVAILABLE NOW. INTERNAL VIEWING HIGHLY RECOMMENDED. EPC: E.

Newmarket £1,850pcm

A superbly presented individual 3 bedroom detached house attractively situated in an elevated non-estate location with views over paddocks. EPC: C. Available 1st February 2015.

Newmarket £595

A beautifully presented 1 bedroom apartment standing close to the town centre with allocated parking. EPC: B. AVAILABLE Mid January 2015.

Newmarket £1,100pcm

A 2 bedroom apartment forming part of an exclusive development. The apartment has underground parking and open views. Available 12th February 2015. EPC: Pending.

Burwell £1,095pcm

A 3 bedroom bungalow, comprising 3 double bedrooms, shower room, kitchen, lounge/diner & sun lounge. Available Now. EPC: F. INTERNAL VIEWING HIGHLY RECOMMENDED. No Pets. No Smokers.

RICS NAEA ARLA

CAMBRIDGE ELY HAVERHILL **NEWMARKET** SAFFRON WALDEN ST IVES LONDON

Cheffins

Newmarket £127,000

A modern 1 bedroom bungalow standing in a popular residential area. The accommodation is well presented and includes a sitting room, kitchen/breakfast room, double bedroom and a shower/wet room. A particular feature is the private enclosed rear garden. EPC: C.

Stetchworth £275,000

A 2 bedroom semi-detached house forming part of an exclusive development, close to the centre of the village. The property has been finished to a high specification and includes a quality fitted kitchen, a ground floor cloakroom and master bedroom with en-suite shower room. RARELY AVAILABLE. EARLY VIEWING RECOMMENDED. EPC: C.

Dalham £425,000

Ford Cottage is a delightful Grade II listed detached 4 bedroom cottage situated in the heart of Dalham. The cottage offers period features with 2 staircases leading to 4 independently accessed bedrooms, an oak beamed sitting room with Inglenook fireplace and an open plan fitted kitchen and dining room. Viewing strongly recommended.

Kentford £235,000

A 3 bedroom detached bungalow standing in a well regarded location with attractive views over stud paddocks. The property has the advantage of 2 reception rooms, a conservatory, oil-fired central heating and double glazing. EXCELLENT VALUE. NO CHAIN. EPC: E.

Newmarket £500,000

A 5 bedroom Edwardian town house attractively situated in a south town location with far reaching views from the 2nd floor. This period character property features a large open plan living room, a superb 1st floor master bedroom and 4 further double bedrooms. Additional benefits are an attractive walled garden and an adjoining garage. EPC: E.

Ousden £565,000

A delightful 19th Century Grade II listed thatched cottage standing in a superb elevated position with far reaching country views. The flexible accommodation retains much charm and character and includes a separate guest cottage with en-suite facilities. RARELY AVAILABLE - NO CHAIN.

West Row Fen Offers over £450,000

A 3 bedroom detached bungalow surrounded by open farmland with paddocks and a yard extending to 4 acres (sts) with a range of equestrian outbuildings. The accommodation includes a double aspect sitting room and a fitted kitchen with Aga. County Farm includes 4 paddocks, range of cart sheds/workshops, a large barn and a large turnout barn. EPC: D.

Six Mile Bottom Guide Price £400,000

An individual detached Victorian cottage standing in a superb position with open country views. The spacious accommodation includes 3 reception rooms, a kitchen/ breakfast room, conservatory, 3 double bedrooms and ensuite shower room. Tremendous potential. NO CHAIN. EPC: E.

Snailwell Offers Over £450,000

An individual 4 bedroom detached house standing within about 1 acre with frontage to the river Snail. Accommodation includes 3 reception rooms, a ground floor cloakroom, ensuite shower room & bathroom with jacuzzi & separate shower cubicle. There is also a two storey self-contained office with central heating & cloakroom facilities. NO CHAIN. EPC: C.

Passionate about property since 1825 **cheffins.co.uk**

01638 663228 cheffins.co.uk UNRIVALLED COVERAGE AROUND NEWMARKET

NEW

Freckenham £320,000

A superbly presented 3-4 bedroom detached bungalow situated in a non-estate, village location. The property features a large sitting room with open fireplace, separate dining room and a well equipped modern fitted kitchen/breakfast room. NO CHAIN. EPC: Pending.

Isleham £549,950

A beautifully presented detached former Post Office with a 1 bedroom self-contained annexe. The property offers exceptional accommodation with 4 en-suite bedrooms, 2 large reception rooms and a stunning open plan fitted kitchen/breakfast room. Further features include 2 large basement rooms & a self-contained 1 bedroom annexe. EPC: D.

NEW

Chippenham £495,000

An individual 6 bedroom detached house forming part of a sought after development with attractive views over paddocks. The property has impressive accommodation on 3 floors including a stunning open plan kitchen / dining room with an extensive range of built in appliances, a separate study and 3 bath/shower rooms. A superb family home. EARLY VIEWING RECOMMENDED. EPC: D.

Carlton £485,000

A charming 4 bedroom detached timber framed cottage standing within secluded landscaped gardens. The accommodation is beautifully presented and retains many period features including exposed timbers and 2 Inglenook fireplaces. RARELY AVAILABLE - EARLY VIEWING RECOMMENDED. EPC: D.

RICS NAEA APLA

CAMBRIDGE ELY HAVERHILL **NEWMARKET** SAFFRON WALDEN ST IVES LONDON

Cheffins

Moulton £525,000

A beautifully presented 3 bedroom, grade 2 listed detached cottage standing close to the centre of this sought after village. The accommodation retains many attractive period features and includes 3 reception rooms, a spacious kitchen/breakfast room and 2 bath/shower rooms. RARELY AVAILABLE. EARLY VIEWING RECOMMENDED.

Stradishall £495,000

An impressive 4 bedroom detached house standing within secluded gardens of about half an acre. The spacious accommodation includes 3 reception rooms, a conservatory, kitchen/breakfast room and 3 bath/shower rooms. An outstanding family home. NO CHAIN. EPC: Pending.

Fordham £390,000

A delightful 4 bedroom detached cottage style property with secluded walled gardens and situated in a highly sought after village location. "Highwalls" is superbly presented throughout and features 2 large reception rooms, a ground floor double bedroom with en-suite and well equipped fitted kitchen. Viewing essential and offered with No Chain. EPC: Pending.

Passionate about property since 1825 **cheffins.co.uk**

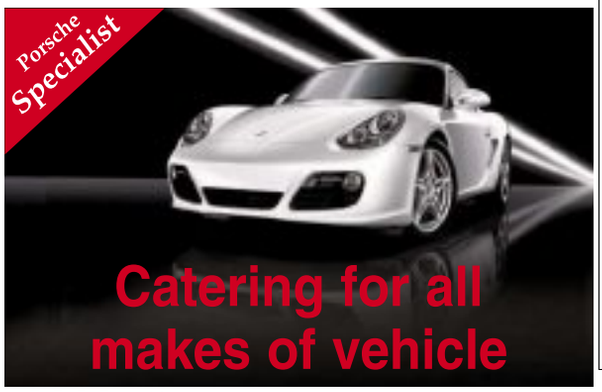

Audi Ford PEUGEOT Mercedes-Benz

Established 27 Years

• Fixed Price Servicing • Manufacturers' Parts used
• Courtesy Cars Available
• Valeting Service Available
• Free Collection & Delivery Service
• Sport • MPV • Family
• Servicing & MOT Preparation • Tyres • Exhausts
• Batteries • Servicing

Warm, friendly, efficient service

SPA MOTOR CO.

1 Studlands Business Centre
Exning Road • Newmarket • CB8 7SS

Tel: 01638 660100

www.spamotorco.co.uk

©LW

drive

WWW.NEWMARKET-NEWS.CO.UK

Fabia is car of year

THE Skoda Fabia has been named Car of the Year in awards organised by *What Car?* magazine.

In a recent ceremony in London the victorious Fabia 1.2 TSI 90 SE was also named best small car.

The top award came 15 years after Volkswagen-owned Skoda first won the main prize.

What Car? editor Jim Holder said: "The Fabia is a fully-deserved winner of our most sought-after award – not just because of the fact it is a well-equipped and practical small car, but also because of the big name rivals it has disposed of in the process.

"Whichever way you cut it, the Fabia is the most rounded small car on sale in the UK today."

These were the winners:

CAR OF THE YEAR – Skoda Fabia 1.2 TSI 90 SE
CITY CAR – Hyundai i10 1.2 Premium
SMALL CAR – Skoda Fabia 1.2 TSI 90 SE
FAMILY CAR – Skoda Octavia 1.2 TSI 105 SE

WINNER: The Skoda Fabia

ELECTRIC CAR – Audi A3 e-tron
COUPE – Audi TT 2.0 TFSI Sport
ESTATE CAR – Ford Mondeo Estate 1.6 TDCi 120 Econetic Zetec
MPV – Citroen Grand C4 Picasso 1.6 e-HDi 115 Exclusive
HOT HATCH – Ford Fiesta ST-2
CONVERTIBLE – Audi A3 Cabriolet 1.4 TFSI 150 Sport
SMALL SUV – Nissan Qashqai 1.5 dCi 110 N-tec 2WD
LARGE SUV – Range Rover Sport SDV6 HSE
EXECUTIVE CAR – BMW 520d SE automatic
SPORTS CAR – Porsche Boxster 2.7
LUXURY CAR – Mercedes-Benz S350 CDI Bluetec L SE Line
SAFETY – Land Rover Discovery Sport
READER AWARD – Honda HR-V

JONATHAN DABBS (MOTOR CO)
07951 556113
FAMILY BUSINESS EST OVER 40 YRS

02	**Fiat Ducato 2.8 JTD Ieika Motorhome.** 4 Berth, Fixed Bed	£13,995
03	**Isuzu 4x4 Double Cab Pick up 2.5 Turbo Diesel.** Met Blue/Silver, Electric Pack, 1 owner, FSH	£3,995
56	**Fiesta 1.2 Zetec,** 5 Door, Silver, Electric Pack, 40K Only, FSH	£3,295
95	**Daimler SIX LWB 4.0 Auto,** Dark Met Red, Leather, Electric Pack, 59K, Very Rare Car	£3,995
52	**Audi A2 1.4 5 door,** Black, Electric Pack, Panoramic Roof, 53K	£2,695
51	**Alfa Romeo GTV 2.0 Lusso,** Black, Leather, Electric Pack, Electric Sunroof, FSH	£2,495
53	**Peugeot 206CC 1.6 Allure,** Cabriolet, Silver, Red/black Leather, Electric Pack, 60K, FSH	£2,495
52	**Toyota Verso VVT 1.8 MPV,** 5 Door, Met Gold, Electric Pack, 70K, FSH	£2,195
53	**Citroen Picasso 2.0 Exclusive,** MPV Automatic, 5 Door, Graphite, 70K Only, Electric Pack, Electric Sunroof, Top Of The Range	£1,895
03	**Vauxhall Vectra 1.8 SRi,** 5 Door, Gold, Electric Pack, Lady Owned, FSH	£1,695
08	**Chevrolet Lacetti 1.6 SX,** 5 Door, Silver, Electric Pack, FSH	£1,695
52	**Nissan Almera 1.5 S,** 3 Door, Gold, Electric Pack, 70K, FSH	£1,495
01	**Citroen Picasso 1.8 SX,** MPV 5 Door, Met Lilac, Electric Pack, 1 Lady Owner	£1,295
01	**Rover 45 Impression S,** 5 Door, Met Silver, Electric Pack, 70K, FSH	£1,295
98	**BMW 323i, 4 Door,** Automatic, Met Red, Electric Pack, 80K, FSH	£1,095
00	**Fiat Seincento 1.1 Sporting,** Met Silver, Electric Pack, FSH, 60K	£995
98	**Alfa Romeo 156 2.0 Twin Spark Lusso,** 4 Door, Met Blue, Leather, Electric Pack, FSH	£795
00	**VW Lupo 1.4,** 3 Door, Met Green, Electric Pack, FSH	£595

Unit 2 Charterhouse Trading Estate, Sturmer Road, Haverhill, Suffolk, CB9 7UU

Credit / debit cards accepted

©LW

Pure Excitement from Murketts Vauxhall!

Choice of 25 - 1.4 or 1.6 engines

• 17" alloy wheels • Cruise control
• CD Player with MP3 format / Stereo Radio • Electric front windows • Mobile phone system with Bluetooth • Air conditioning
• USB connection with iPod control
• LED daytime running lights
• Electronic stability programme (ESP)

YOU SAVE A MASSIVE £6,295 AGAINST MRRP OF £17,790 ON THIS '64 PLATE ASTRA EXCITE

Murketts Price from only £11,495

Book your test drive today!

Murketts Vauxhall www.murketts.co.uk

Murketts of Cambridge
137 Histon Road, Cambridge CB4 3JD
01223 706706

Murketts of Huntingdon
Stukeley Road, Huntingdon PE29 6HG
01480 459551

Murketts of Stapleford
Magpie Garage, London Road Stapleford CB22 5DG
01223 716600

Murketts of Royston
Old North Road Royston SG8 5DQ
01763 226666

VAUXHALL

Official fuel consumption figures in mpg(l/100km) for the Vauxhall range are: Urban 17.9 (15.8) - 67.3 (4.2), Extra-urban 37.7 (7.5) - 91.1 (3.1). Combined 26.6 (10.6) - 80.7 (3.5). Official emission figures range from 249-94/km.

Model shown for illustration purposes only. These offers supersede any previously advertised offers. Saving quoted is against Manufacturers Recommended Retail Price (MRRP).

JAGGARD BROTHERS
MOTOR VEHICLE ENGINEERS LTD
PROFESSIONAL, FRIENDLY SERVICE DELIVERED BY A CARING, FAMILY BUSINESS

QUALITY USED VEHICLES
Check out our warranty: 6 months or 6,000 miles
NO EXCLUSIONS NO FUSS NO SMALLPRINT

2010 (60)	**AUDI A4 2.0 Tdi, TECHNIK SALOON** 62,000 miles, one owner, full history, full leather, sat nav, climate, alloys cruise control	£12,995
2011 (11)	**MINI ONE 1.6** 3dr, hatchback white, only 12,000 miles, one owner, full history	£9,995
2008 (08)	**DODGE NITRO, 2800cc Diesel, Auto** 36000 miles, alloys, side steps, sat nav, full leather, 4 x new tyres, fully serviced to Jaggard Brothers high standards	£8,495
2010 (10)	**VOLKSWAGEN GOLF,** 98,000 miles,	£7,495
2010 (60)	**RENAULT SCENIC** i-music VVT. 1600cc petrol, 36,000 miles, full history, a/c	£6,695
2010 (60)	**SKODA FABIA ESTATE,** 41000 miles, diesel	£6,495
2012 (12)	**CITROEN C1 VTR** 3 dr, hatch, Botticelli blue, air con, FREE road tax, 16,000 miles, full history	£5,995
2011 (11)	**VAUXHALL CORSA,** 51,000 miles, diesel,	£5,995
2008 (08)	**NISSAN QASHQAI VISIA DCI** 1500cc Diesel, 92,000 miles, full service history, Air con, electric windows, blade silver	£5,995
2012 (12)	**CITROEN C1 VTR** 3 DR, hatch, Electra blue, air con, FREE road tax, 18,000 miles, full history	£5,895
2007 (07)	**FORD FOCUS SPORT S 1800cc,** petrol, 51k, 1 owner, fsh, a/c, alloys	£5,495
2004 (54)	**VOLKSWAGEN GOLF,** 84,000 miles, diesel,	£5,295
2010 (60)	**CITROEN C1 VTR** 5dr, white, 35,000 miles, air con, £20 a year road fund, 64MPG	£4,995
2008 (08)	**TOYOTA YARIS,** 98,000 miles,	£4,495
2009 (09)	**VAUXHALL CORSA 16v** active, 5dr, 1200cc petrol, full history, air con,	£4,295
2008 (08)	**VAUXHALL ASTRA ESTATE, 1.3 DIESEL LIFE,** 77,000 miles,	£4,295
2006 (06)	**FORD FOCUS GHIA estate,** 74,000 miles,	£3,995
2006 (06)	**FORD FOCUS GHIA auto,** 66,000 miles,	£3,495
2005 (05)	**FORD FOCUS LX AUTO,** 85,000 miles,	£2,995
2006 (06)	**FORD FIESTA STYLE,** 83,000 miles,	£2,895
2005 (05)	**FORD FOCUS,** 112,000 miles	£2,595
2004 (04)	**RENAULT CLIO DYNAMIQUE, 1149cc petrol,** 79,000 miles, new cambelt, 4 x new tyres, fully serviced to Jaggard brothers standards	£1,895
2005 (55)	**FORD KA COLLECTION,** 103,000 miles	£1,695

COMMERCIAL VEHICLES

2010 (61)	**CITROEN BERLINGO** 850 Enterprise van, 33,000 miles, side loading door, air con, eletric windows, white	£6,895 + VAT
2010 (61)	**CITREON 625 BERLINGO VAN** One owner , 38,000 miles, air con , side loading door, ply lined	£6,795 + VAT

BEST PRICE OFFERED FOR QUALITY USED CARS, NOT HAPPY WITH YOUR DEALER TRADE IN PRICE? PHONE GARY FOR A NO OBLIGATION VALUATION

VISIT OUR WEBSITE WWW.JAGGARD BROTHERS.CO.UK

Jaggard Brothers Used Vehicle Policy All vehicles purchased will have a full preparation service to include camshaft drive belts (if due), any tyre below 3mm will be replaced with new, the vehicle will have a full 12 month Mot certificate. Our 6 month or 6,000 mile warranty covers all mechanical or electrical failures.

©LW

FORDHAM 01638 720650
CARTER STREET GARAGE
Carter Street, Fordham, Ely Cambs, CB7 5NG

classified motors
cambridge-news.co.uk/bookonline
PRIVATE: 08444 068 674
TRADE: 01223 434343

Citroen

CITROEN SAXO

1.2, Low Miles 67000, Recent New Tyres, 12 Months MOT, Very Nice Condition, Drives Nice, Economical, 2004, t

£850

01223242595
or 07514089048

Fiat

FIAT PANDA 1.2 DYNAMIC

5 door, 2009, 09 Plate, Met. Blue, Only 39,000 miles, F.S.H, P.A.S, C/locking, E/windows, Airbags, Radio/C. D Player, Colour Coded Bumpers & Mirrors, Immobiliser, New M.O.T, Warranty, Excellent Condition, t

£3,995

www.rowleyscars.co.uk
01799584327
or 07779 557267

classified motors
To sell your motor vehicle,
cambridge-news.co.uk

Ford

FORD FOCUS 1.6 GHIA

5 door, 2005, 55 Plate (New Shape), Silver, Only 43,000 miles, F.S.H, P.A.S, C/locking, E/windows, Airbags, Air con, Radio/C. D Player, Alloys, Colour Coded Bumpers & Mirrors, Immobiliser, Long M.O.T, Warranty, Excellent Condition, t

£3,995

www.rowleyscars.co.uk
01799584327
or 07779 557267

FORD KA 1.3 COLLECTION

2003 (52), 65,000 Miles, Met Green, MOT July 2015, 6 Months Tax, Radio/ CD, E/W, Alloys, 2 Owners, FSH, Excellent Condition all Round.

£1,250

Newmarket
07506211469

FORD KA

1.3, Low Miles, 12 Months MOT, Nice Condition, Economical, 2002, t

£650

01223242595
or 07514 089048

FORD MONDEO GHIA 2ltr, 2004, Grey, Estate, 113350 mls, good cond. , 3 mths mot, S/S/H, ABS, A/C, alarm, immob, alloys, CD, C/L, airbag, E/M, E/W, PAS. Please call after 6pm £900 Tel: 07734 175380

Honda

HONDA CR-V 2. L PETROL 4X4

Petrol, T Reg, 5 Door, Manual, E/Sunroof, E/W, R/L, CD, Aircon, Alloys, Towbar, 94000 Miles, F.S.H, 1 Years MOT, Nice Clean Car Throughout, PX Welcome

£995

J Ridgley Cars
01371859965
or 07885 245166

HONDA ACCORD VETEC EX

2.4i, 2004, petrol, MOT May 2015, Service History, all leather, electric sunroof, windows, mirrors etc, cruise control, alloys, air con, sat nav, 73,000 miles, drives superb,

£2,795 ono

01353 864484

Jeep

JEEP GRAND CHEROKEE LTD

2.75 ltr, diesel, 2005, Silver, fully loaded, all extras, MOT 09/15, 148,000 miles, regularly serviced, no time wasters please

£4,250

01353 862229
or 07837 808291

Kia

KIA PICANTO 2 - 1250CC

2012, Sept reg, 62 plate, White, 5 Door, one lady owner from new, perfect cond, less than 10,000 miles, zero road tax, remainder of 7 year manufacturer's warranty

£6,595 ono

07788 268418

KIA SEDONA GS

2.9ltr, 2007, Blue, Mpv, 121k, 10 months mot, good condition, excellent runner, perfect family car.

£2,000

01223 513693

Mazda

MAZDA 6 SPORT

2.2L (185) diesel, 6-speed manual, cruise, galaxy grey + G-3 Glasscoat, 5-door, 2010, 58,000m, E/W, dual-zone climate, heated seats, 18 inch alloys, rain sensors, ABS, massive boot, keyless entry & start button, 60/40 fold flat rear seats, electric mirrors, afs, dsc, rvm, TPM, Bi-xenon and front fogs, mats, Bluetooth, Bose 6-CD with eight speakers + MP3 input. Condition virtually as new (non-smokers). FSH, 12 month MoT.

£7,650 ono

01763 243513
or 07759 276719

Mercedes Benz

MERCEDES A140

5 Doors Classic, 1.4L, Low Mileage, 12 Months MOT, Nice Condition, 2001 Model, t

£950

01223242595
or 07514 089048

Peugeot

PEUGEOT PARTNER VAN

Diesel, New Cambelt, 12 Months MOT, Drives Nice, Clean Condition, 1999 Model, t

£795

01223242595
or 07514 089048

Porsche

PORSCHE BOXSTER

2.7ltr, 2000, Black, Convertible, new back window, 2 keys, inc hard top, 9 months Mot. Half service, very good condition.

£4,995

07977 253376

Renault

RENAULT CLIO

1.2, Low Miles, 12 Months MOT, Looks Smart, 2001 Model, t

£650

01223242595
or 07514 089048

Toyota

TOYOTA HILUX INVINCIBLE 3.0 AUTO 4X4

Double cab pickup, 2011, 20350mls, 1 owner, bed liner, Mountain top roll n lock, urban pack, sat nav, metallic grey, ball and jaw towbar. Plus VAT

£14,750

01223 872595

Toyota

TOYOTA YARIS T SPIRIT

2011, Silver, 5 Door, Hatchback, 17,000 Miles, Excellent Condition, MOT until March 2015.

£6,000 ono

Contact Nick:
07936888973

TOYOTA YARIS 1.0

Blue, 2004, 04 Plate, Met. Grey, Only 42,000 miles, F.S.H, P.A.S, C/locking, E/windows, Airbags, Radio/C. D Player, Colour Coded Bumpers & Mirrors, Immobiliser, Long M.O.T, Warranty, Excellent Condition, t

£2,850

www.rowleyscars.co.uk
01799584327
or 07779 557267

It's free to sell your bike accessories under £100
cambridge-news.co.uk

Vauxhall

ASTRA SXI 1.6 16V 5DR

Beautiful drive - 54 Plate, Only 86,000 miles, Tax 31.01.15, 12 mths MOT, Petrol, Manual, FSH, 3 keepers, Electric windows, Air Con, 6 disc CD player, Height adjustable driver's seat, Folding rear seats, Child seat points (Isofix system), Sports seats, Alloy wheels, Power steering, Steering wheel rake adjustment, Steering wheel reach adjustment, Central locking, Immobiliser, Driver's airbags, Side airbags, Passenger airbags

£2,495

07717214010

VAUXHALL COMBO VAN

55 reg plate, 1.3 Diesel, 67,000 Miles, White, Long MOT, Good Condition, Roof Rack, t

£1,750

01223847324

Volkswagen

VOLKSWAGEN GOLF SE AUTO

1.6ltr petrol, full MOT, 2001, 5 Door Hatchback, FSH, E/W, E/M, 6 CD, A/C, Regularly serviced, excellent condition throughout. Probably the best example to be found for year. 53,000 miles.

£2,650

07850 446601
or 01799 524404

Cars Wanted

'WE BUY ANY CAR'
Also vans, trucks, motorhomes, caravans
£££ CASH £££
Within the hour anywhere
Very polite service
07919 176884
©LW

We Want Your Old Car and Commercials
At East Anglia Salvage Ltd
- With or Without MOT
- Unwanted
- Damaged & non runners
- Sell your car safely
- Cash or bank transfer
- FREE Collection Service
- Motorbikes also wanted
- Collection within one hour
- Classic Cars
- We buy any car or van from £100 - 10,000
- We will beat any like for like quote

Thinking of trading in your car to a local dealer? CALL US FIRST! ©LW
Cambridge Office: 01223 839341
Royston Office: 01763 209237
Out of Hours: 07970 353227

WE'LL BUY YOUR CAR OR VAN
Any Car! Any Condition!
CASH ON COLLECTION £100 - £10K
FAST FRIENDLY SERVICE Anytime 24/7
Get a Free Quote at
www.webuyyourcarforcash.co.uk or Call:
01223 480058
©LW

CARS & VANS
WANTED FOR INSTANT PAYMENT
ANY AGE, ANY CONDITION
HIGH OR LOW MILES
INCLUDING CLASSICS.
£100 - £25K
01223 785114
©LW

Cambridge Metal Recycling LTD
Specialists in Ferrous and Non Ferrous Metals
We pay anything from £100 to £500 for your old car to be collected at your door.
Cash on collection or bank transfer
ANY CAR WANTED
Same day collection available
DVLA Certificate of Destruction
CALL US NOW 01223 830309 ©LW

Advertise your car in-paper and online
cambridge-news.co.uk/bookonline or call 08444 068 674

Cars Wanted

CHARLTON RECYCLED AUTOPARTS
Fully Authorised End of Life Vehicle Treatment Facility - Licence number 75119B
We are the only authorised collector of abandoned vehicles for South Cambridgeshire, East Cambridgeshire & Fenland District Councils
We have a direct link to DVLA and can issue Certificates of Destruction electronically immediately.
WE PAY UP TO £250
for any scrap car and operate a free collection service.
Cambridge (01223) 832656
©LW

WE'LL BUY YOUR CAR OR VAN
STEP 1 Get your valuation
STEP 2 Receive and accept our offer
Your offer is valid for 5 days and we come to you.
STEP 3 Receive payment for your vehicle
Payment is by instant bank transfer or cash and there are no fees.
Telephone: 01223 785112 • 24/7
Email: info@webuyyourvan.com ©LW

A.A Wanted
Cars, vans, pick-ups, 4x4's, Caravans, Motor Homes
with or without MoT, cash paid on collection
Open 7 days a week
07748248637
©LW

Scrap your car with....
AR AUTOS
Best Prices Paid for any 2nd Hand Cars, Vans, 4x4s, etc.
Any model and condition
Call for Free Quotes and Collection.
Tel: 07462 773909
©LW

SCRAP CARS WANTED AT W.SMITH
Est 1955
Linton, Cambridge
All makes and models wanted for breaking & recycling.
Free collection and free COD issued DVLA registered
WE PAY UP TO £250
BUYERS OF FERROUS & NON FERROUS METALS
Tel: 01223 891511
©LW

CASH FOR CARS
MOT failures/non-runners
All vehicles viewed prior to cash offer.
DVLA paperwork completed
Tel: 01366 377009
07935 341717

classified motors
To sell your motor vehicle,
cambridge-news.co.uk

Commercial Vehicles

VAUXHALL ASTRAVAN SPORTIVE

2L, Diesel GTI, 2004, Silver, 12 Months MOT, Factory Fitted Towbar and Roofrack, Electric Windows, Powered Steering, Alloy Wheels

£1,450

01223207992
or 07984 905621

Motorcycles

MOTORCYCLES WANTED
Anything considered
Registered dismantler
Licence No. EAWML75126

ELY MOTORCYCLE SPARES
01353 860956
©LW

All Motorcycles / Scooters Urgently Wanted For Cash!
Any condition/ any age.
From Mint Condition to Crashed, Damaged and Non Runners.
Absolutely anything considered.
Instant Cash paid on collection.
Tel: 07713 082982 / 01480 407754
BLACKCAT BIKES
©LW

Caravans

ATLAS MAYFAIR

6 berth, 2 bedrooms, 36 x 12, Immaculate condition. Hunstanton, very close to the beach and town. Includes all 2015 site fees and amenities on the site (swimming pool, ball room etc). Please call for further details and viewing.

£12,995 ono

07974 181092 or 01763 243097

Car Accessories

MG Owners Brand New black/red leather gear stick Knob. Specialist Item. Ideal for MGFs Etc.. £45 Tel: 01480 436868 or 07561 386313

WHEEL/TYRE renault clio 165/70/13— less 100mls on road plus 4 plastic hub caps if wanted, £20 Tel: 01954 212386

Garages & Parking

GARAGE TO LET Huntingdon Road, Cambridge. £13pw. Tel: 01580 755483

GARAGE TO LET Huntingdon Road, Cambridge. £13pw. Tel: 01580 755483

classified motors

Tyres, Wheels & Exhausts

J AND J TYRES
Part Worn Tyres
New Tyres and Wheel Alignment
GET A GRIP THIS WINTER
Buy a set of 4 get £20 off
15 inch upwards
01223 830083
www.jandjtyres.co.uk
BASED IN SAWSTON
©LW

For the Family
cambridge-news.co.uk/bookonline
Private: 08444 068 674
Trade: 01223 434291

Baby & Childrens Clothes

BRAND NEW Boys Coat From NEXT, black,signature,tags still on,BRAND NEW,trendy design,reinforced cuffs,showerproof,padded,for 11 yr old,cost £40 new, £20 Tel: 01480 395843

BOYS S/S Black Shirt, by RED HERRING at DEBENHAMS,tags still on,BRAND NEW,great gift,cool design,size 11 years,St Ives, £5 Tel: 01480 395843

BOYS Black Winter Jacket, by Flipback,as new,only worn a few times,great bargain,cosy and warm,size 9—10 years,St Ives, £7 Tel: 01480 395843

BOYS Navy Blue S/S T—Shirt, with skull and bones print,(in Union Jack design),BRAND NEW,tags still on,size 10—11 years,great gift,St Ives, £4 Tel: 01480 395843

BRAND NEW,boys S/S Polo Shirt, tags still on,white and grey stripe,lovely t—shirt,size 9—10 years,great gift,St Ives, £4 Tel: 01480 395843

2 pack boys shorts,BRAND NEW, longer shorts,tags still on,1 print,1 plain,great gift,size 12—13 years,St Ives, £4 Tel: 01480 395843

BOYS Khaki Trousers from NEXT, BRAND NEW,tags still on,great gift,lovely design,size 11 years,St Ives, £7 Tel: 01480 395843

BOYS shorts,2 pack, BRAND NEW,longer shorts,tags still on,1 print,1plain,size 13—14 years,great gift,St Ives, £4 Tel: 01480 395843

BOYS Beige Shorts, BRAND NEW,tags still on,lovely design,size 11—12 years,great gift,St Ives, £5 Tel: 01480 395843

BOYS 2 pack of pyjamas, BRAND NEW and unopened,great gift,for a size 11—12 year old,St Ives, £6 Tel: 01480 395843

BOYS Denim Jeans, great gift,trendy design,BRAND NEW,tags still on,size 11—12 years,St Ives, £5 Tel: 01480 395843

BOYS Navy Shorts With Print, BRAND NEW,tags still on,trendy design,size 10—11 years,great gift,St Ives, £5 Tel: 01480 395843

KHAKI Trousers For A Boy, BRAND NEW,tags still on,lovely design,size 10 years,great gift,St Ives, £5 Tel: 01480 395843

PACK Of 3 Boys L/S T/Shirts, BRAND NEW,tags still on,great bargain,size 11 years,great gift,St Ives, £5 Tel: 01480 395843

Fashion

GREY wedge slip on shoe, bought from Cyprus,fabric made,size 6,very comfy and trendy shoe,only worn twice,great bargain,St Ives, £5 Tel: 01480 395843

Fashion

GREY leather ankle boots, high heeled boot,by BERTIE,size 7,worn twice,was £110,very nice boots,grab a bargain,great gift,St Ives, £25 Tel: 01480 395843

Baby & Nursery Equipment

BOOSTER CHAIR MUNCHKIN TRAVEL BOOSTER SEAT WITH STORAGE AND CARRY HANDLE FOR HOME OR TRAVEL. EXCELLENT CONDITION. (Haverhill area) £10 Tel: 01440 703047

HUMPREY'S Corner Cup, BRAND NEW,beautiful mini ceramic mug,very cute,lovely christening,or newborn gift,comes boxed,St Ives, £4 Tel: 01480 395843

TRAVEL COT/PLAY PEN TRAVEL COT/PLAYPEN WITH CARRY BAG RED/BLACK EXCELLENT CONDITION (Haverhill area) £15 Tel: 01440 703047

HIGH Chair from John Lewis 2 available. Only used by granny for visiting twins. £10 Tel: 01638 561670

Books, Magazines & Videos

BOOKS FOR SALE 15 Dick King—Smith books inc Animal Stories and the 'Sophie' series. Well read and some worn (Sophie books) . £5 Tel: 01480 437262

BOOK FOR SALE 'The Childhood Collection' large hardback storybook. Ten complete picture classics. Good Condition. Retail £19.99 £5 ono Tel: 01480 43726

Clothes for Her

DRESS FOR SALE 'Coast' sleeveless size 16 long dress in cerise, pleated, v neck , worn only once . Excellent condition. £60 ono Tel: 01480 437262

LADIES black leather jacket, with a belt,size is medium,lovely soft leather,great gift,St Ives, £25 Tel: 01480 395843

NAVY Blue wool women's coat Full length 80% wool,smart, never worn. Chest size 36" Bought for £120, now £40 Tel: 01954 267465

VINTAGE 1970s rabbit fur coat Dark Maroon/Brown. To fit size 14—16 £30 Tel: 01954 267465

Clothing Accessories

HOTTER SHOES. Beige trainers. Sizes 6 and 7. Unused. Still in boxes. Other styles available. Genuine reason for sale. £20 per pair. Tel: 01223 894569 or 07719 175062

Legal Services

Inheritance

Local, affordable, fixed fee legal services.

Arrange a free no obligation home visit to discuss:-

- Making your Will
- Arranging a Lasting Power of Attorney
- Estate & Inheritance Tax planning
- Care Fees Planning
- Probate

www.inheritancewills.co.uk

For more information, or to arrange your daytime or evening home visit, please call your local office.

218 Cherry Hinton Road, Cambridge - T: 01223 795050
17 Market Street, Ely - T: 01353 723106

Welcome to peace of mind...

©LW

Legal Services

QUICK & EASY LOW COST DIVORCE
Including financial settlement and family issues
For help and advice call
SEPARATION & DIVORCE MEDIATION SERVICE
Tel: (01954) 202165
©LW

Mobility

Senior Mobility Walkers, 4 Wheel,sit—on,fold Flat,Box Seat,£25.00,.Also 3 wheel Walker,shopper,fold flat (both V.good condition).£20.00,will Del Tel: 07903 166493

WHEELCHAIR Push type + 1 x Self Propelled(Lg wheels) locking feet,cushion,Fold Flat .£30.00. 2mtr Ramps,Alloy..£28.will Del local Tel: 07903 166493

Newspapers & Magazines

GARDENING MAGAZINES FOR FREE Copies of ' Gardeners World' and The Garden' magazine in excellent condition.2 boxes in total.Just need collecting. £0 Tel: 01480 437262

Toys & Games

BOY'S blue BMX bike for sale BMX blue bike for boy up to 13 years old, right side brake doesn't work, left side is working, still in good order. £20 ovno Tel: 07530 822388 or 01223 474232

BRAND NEW,Xmas cuddly dog, great gift,St Ives, £3 Tel: 01480 395843

SMALL solid Wooden Calendar, unusual design,great gift,would suit a child's room,St Ives, £2 Tel: 01480 395843

FREE LISTINGS

Toys & Games

OLD vintage toys wanted Old vintage toys wanted paying good prices ,I buy all old vintage toys and video games give me a call. Tel: 01223 842507

MUSICAL Xmas Activity, with tea light holder,BRAND NEW,from MARKS AND SPENCER,lovely gift, £4 Tel: 01480 395843

100 Classic Story Book, lovely thick book,as new,great gift,St Ives, £3 Tel: 01480 395843

Watches & Jewellery

CARTIER

vintage 'Tank' watch with box, and lifetime guarantee, seen working.

£1,300

01353 615230

SWAROVSKI Nirvana Ring Clear crystal ring in purple with guarantee. Never worn, fit size M/ L. Bought for £139,selling forE50. Tel: 01954 267465

TIFFANY&CO 925 necklace Sterling silver 'please return to Tiffany's' heart necklace, 16"chain.Bought for £105, selling for £50 Tel: 01954 267465

Mind, Body & Soul
cambridge-news.co.uk/bookonline
Private: 08444 068 674
Trade: 01223 434291

Disability

Riser Recliner Chairs
1/2 Recommended Retail Price

Contact Mobility Solutions 01638 717798 for Details

Mobility Solutions, 29 James Carter Rd, Mildenhall, Suolk, IP28 7DE
©LW

STAIRLIFTS
STAIRLIFTS
FULLY FITTED
£1395.00
SECONDHAND
FROM £795.00

MOBILITY SCOOTERS FROM £395
ADJUSTABLE BEDS, WALKING AIDS
RISE & RECLINE CHAIRS FROM £595
WHEELCHAIRS
BATHLIFTS, SMALL AIDS
BEEMOBILE 01223 246425
©LW

CAMBRIDGE MOBILITY
Wheelchairs, scooters, bath/kitchen aids, recliner chairs, sales and service.

Tel: 01223 830084
Unit 11, South Cambs Business Park, Babraham Road, Sawston, CB2 4JH.
©LW

FROM £10.99 TO SELL ANY ITEM OVER £100
classified market PLACE

Home
cambridge-news.co.uk/bookonline
Private: 08444 068 674
Trade: 01223 434291

Articles Wanted

Urgently Wanted
Gold Sovereigns, All Old Jewellery, Cash Paid.
Free Valuations/Advice by Cambridge Jeweller.
9am-6pm. 7 days.
Personal Visit or Appointment.
Avimore Hotel
310 Cherry Hinton Road.
01223 410956
©LW

Cambridge Resale
Buy and Sell Kitchen Appliances, Hi-Fi, Power Tools, Bikes and most electricals
190-192 Mill Road
Tel: 01223 210703
www.cambridgeresale.co.uk
sales@cambridgeresale.co.uk
©LW

CASH PAID
For vinyl records, will collect.
Tel:
07593 695418

BOWES&CO Pay cash! £5—50,000 for Jewellery, Prestige Watches, Coins, Medals, All Silver Items, Antiques, Collectables, Musical instruments, all Items of value considered for purchase or pawnbroking loans, registered Pawnbrokers commission agents valuers. 55 Burleigh Street Cambridge. Polite and considerate service, free genuine advice. Parking Available by request Tel 01223 360287 www.bowesandco.co.uk

cambridge-news.co.uk/bookonline
or call 08444 068 674

Audio Equipment

****VINTAGE HIFI WANTED****

I would like to buy: Turntables: Garrard models 301 or 401, Thorens TD 124 OR EMT. Amplifiers: *valve type* Quad, Leak, Radford, Pamphonic or Westrex.
Speakers: Large old TANNOY, Westrex, Western Electric, Lowther Or Vitavox speakers. Pick up arms" SME or Ortofon. Modern Jazz, or Folk Record Collections considered. Genuine collector, Please call Matthew on

07990 738850

PHILIPS MCM7 micro hi—fi cd/tape system.good condition. in cambridge £5 ono Tel: 07871 680822

Beds, Bedding, Bedrooms

M & S Cedar Hill range New matching lined curtains (90" x 90" each curtain), 2 x KS Quilt covers, 6 x frilled pillowcases.Reversible design £75 Tel: 01480 436868 or 07443 223465

WARDROBE Oak, 3 Door, Shelf and Rail, Full Height Shelf Unit, Center Door is Full Mirror, H 220 cm x W 140 cm x D 50 cm, £60 Tel: 01440 705519

INFLATABLE Mattress New Still Boxed. Inflatable mattress including pump etc.. £25 Tel: 01480 436868 or 07561 386313

SINGLE floral Matress Reasonable condition. 172cmx 92cmx20cm . in cambridge. 07871680822 £3 ono Tel: 07871 680822

WARDROBE Oak, 3 Door, Shelf and Rail, Full Height Shelf Unit, H 220 cm x W 140 cm x D 50, £50 Tel: 01440 705519

WARDROBE Oak, 2 Door, Full Width Shelf and Rail, H 220 cm x W 90 cm x D 50 cm. £30 Tel: 01440 705519

DIVAN SINGLE BED NO HEADBOARD AS NEW £20 Tel: 07958 980179 or 01223 872180

Carpets & Rugs

CUT-PRICE CARPETS
The Small Shop with Big Savings
cutpricecarpets@hotmail.co.uk
Carpets beds and rugs
Fitting arranged, home selection
Free estimates
We can beat any quote!
Mon-Fri 9:00-4:00pm
Sat-Sun 10:00-3:00pm
Open 7 Days a week
175 Mill Road, Cambridge CB1 3AN
Tel: 01223 210337
Special Offer On Rugs!
©LW

Photography

8MM CINE FILM TRANSFER

8mm FILMSCAN

STANDARD 8 & SUPER 8

We use the latest frame-by-frame scanning equipment to produce stunning digital versions of your 8mm family movies on DVD.

These films are a precious part of your family's history, and should be preserved in a permanent digital format.

Your films will be cleaned before scanning, and returned to you - along with your new digital transfers.

See our website: www.8mmfilmscan.com

or call

Ely 01353 864779

VIDEOGRAPHY
WANTED
Cameraman
with videocamera for an hours shooting Cambridge.
Call Ben: 01223 660697 or 07553 760164

Computer Accessories

BLACK GLASS CHIC LAPTOP TABLE 38cms X 55cms desk space.4 intervals of height. locking wheels. Excellent condition £20 ono Tel: 01440 730023

COMPUTER Personal Computer Windows XP, DVD Rewriter with software and 19inch Monitor Keyboard and Mouse. (Haverhill area) £60 Tel: 01440 703047

Games Consoles & Games

NINTENDO DS GAMES 2 Nintendo DS games : 'America's Next Top Model' & 'imagine Babies'. Both in very good condition. £5 Tel: 01480 437262

cambridge-news.co.uk

Dining Furniture

DINING TABLE AND 6 CHAIRS

5ft x 3ft when closed but extends for eight people, mahogany coloured.
6 High back faux chairs in dark colour.
In immaculate condition.
Collection only.

£240

Evenings after 5pm 01223 243356

COFFEE TABLE Pine excellent condition L 120cm W 64cm H 40cm £35 Tel: 07732 454620

COFFEE TABLE Pine excellent condition 120 cm (L) 64 cm (W) 40 cm (H) £35 Tel: 07732 454620

Fires, Heaters & Surrounds

2 GAS BOTTLE HEATERS

1 Clarke x 1 Connect-it Hardly used as new, excellent condition.

Needs ventilation.

£20 each

01223 571446

Home Appliances

SEBO VACUUM CLEANER KOMFORT K1 CYLINDER.

Hardly used. Retail price £189. Buyer to collect.

£115

01799 522858

BUNK beds metal frame for sale Bunk beds single bed top and double bed bottom, can folded up to settee, metal frame, mattress,in good condition. £60 ono Tel: 07530 822388 or 01223 474232

Household Miscellaneous

SALT
25 kg bags
£7.99 inc VAT
collection only
WATERTIGHT
Unit 7 Bramley Rd
St Ives
01480 498177
&
Unit 8a Stonehill
Stukeley Meadows Ind Est
Huntingdon
01480 458908
©LW

LOGS
For Fire wood.
Two size loads.
Tel: 01223 240396
©LW

JCB Angle Grinder Brand new still boxed. JCB Full sized professional angle grinder (230mm) Includes carrying case and various spares. £90 Tel: 01480 436868 or 07561 386313

Radio/CD player Sandwich make Sandwich make, Radio / CD player/ Cassette recorder 3 in 1, good sound quality, all in good working order. £20 ovno Tel: 07530 822388 or 01223 474232

ROYAL SELANGOR chessPawn ORC Lord Of The Rings Lotr Royal Selangor chess pewter Pawn Orc —in box, Excellent condition St Neots area £50 ovno Tel: 07534 710813

RYL SELANGOR SHOTGLASS GANDALF Lord Of The Rings Lotr Royal Selangor pewter Shot Glass Gandalf Excellent condition —in box, —in box, St Neots area £50 Tel: 07534 710813

SELANGOR SHOTGLASS ARAGORN Lord Of The Rings Lotr Royal Selangor —in box, pewter Shot Glass ARAGORN St Neots area Excellent condition £50 Tel: 07534 710813

SELANGOR SHOTGLASS GALADRIEL Lord Of The Rings Lotr Royal Selangor —in box, pewter Shot Glass GALADRIEL St Neots area Excellent condition £50 Tel: 07534 710813

ANTIQUE FORGED CAST IRON planter frame, very heavy, with ornate decorative scrolls to front and sides, approx 3' L x 1' H x 1' W. £100 ono Tel: 01954 212610

LARGE BLACK CD/DVD CASE HOLDS 240 DISCS, BRAND NEW BUT DOES HAVE A SCRATCH ON THE BACK OF CASE but hardly noticeable £5 Tel: 07534 710813

NEW Picture Frames two frames 2 @ 12" x 14" inc. Combination mounts for group photos.Never unpacked £10 Tel: 01480 436868 or 07561 386313

ROYAL SELANGOR SHOTGLASS ORC Lord Of The Rings Lotr Royal Selangor pewter Shot Glass ORC St Neots area Excellent condition £50 Tel: 07534 710813

STEAM BRUSH WITH NONSTICK COAT STEAM BRUSH WITH NONSTICK COATED BASE USED ONCE IN BOX SILVERCREST St Neots Area £10 Tel: 07534 710813

CERAMIC and pine cruet set, lovely design,salt and pepper set,great bargain,St Ives, £2 Tel: 01480 395843

COFFEE CUP SET FOR SALE Set of 6 coffee cups and saucers with stand.Excellent condition. £3 ono Tel: 01480 437262

GENTS BSA OLD STYLE CYCLE black, chrome mudguards, 3 speed, back carrier, back stand, just serviced. £45 Tel: 01638 780385

HELLIUM Balloons Solid brass Adaptor for Hellium Gas cylinder to inflate balloons etc.. £10 Tel: 01480 436868 or 07561 386313

BLACK corner unit, two shelves and cupboard. £5 Tel: 01638 712825

BT GRAPHITE 3500 Digital twin cordless phone with answering machine £10 Tel: 07732 454620

Household Miscellaneous

LADIES MOUNTAIN BIKE Raleigh, purple/silver, 10 gears, just serviced, vgc. £45 Tel: 01638 780385

COMPUTER with screen, keyboard and mouse. £30 Tel: 01638 712825

LADIES jackets, size 16, M&S, Next, E.W.M., each £5 Tel: 01638 712825

MAHOGANY display coffee table, lift up glass top. £20 Tel: 01638 712825

MEDIUM size dog bed and blankets, good condition. £5 Tel: 01638 712825

PROLINE radio/cd player, two speakers, three cd's included. £5 Tel: 01638 712825

RADIATORS white, single panel 36x22 and 32x22 inch price each £5 Tel: 01954 212386

SMALL two drawer medium wood dressing table. £10 Tel: 01638 712825

TAPS Two pair of taps one bath and one basin.Still in packages not needed £10 Tel: 01480 462448

VERY large quantity of double bedding and curtains, the lot £20 Tel: 01638 712825

AQUARIUM approx one foot square. £5 Tel: 01638 712825

BEAUTIFUL large figure of fallow fawn deer. £20 Tel: 01638 712825

BEIGE M&S four seater sofa. £20 Tel: 01638 712825

BLACK desk chair. £10 Tel: 01638 712825

BLUE desk chair. £5 Tel: 01638 712825

BOX of assorted kitchenalia. £2 Tel: 01638 712825

GOLD two seater sofa. £20 Tel: 01638 712825

HOTPOINT fridge freezer, three years old. £100 Tel: 01638 712825

LADDER Aluminium, One Section, 4Mtr. V.G.C. £25 Tel: 01440 705519

POOLE pottery figure of dolphin. £8 Tel: 01638 712825

PORTABLE electric radiator. £5 Tel: 01638 712825

SMALL size dog cage, good condition. £5 Tel: 01638 712825

TEAK bookcase, sliding glass doors. £5 Tel: 01638 712825

THREE drawer pine chest. £10 Tel: 01638 712825

THREE drawer oak chest. £20 Tel: 01638 712825

TWO cat beds, one is new. £5 Tel: 01638 712825

TWO electric fans in good working order. £5 Tel: 01638 712825

Lounge & Conservatory Furniture

ARMCHAIR Multiyork Model, Murrayfield, winged, traditional style. Handmade by master craftsmen. 83cm wide, 107cm high, 89cm depth. £95 Tel: 01480 458818 or 07788 977092

DISPLAY CABINET Dark oak finish 2 leaded glass doors to top shelf to center and 2 drawers and cupboards to bottom. 2m High x .9m Width £95 Tel: 07779 112339

WICKER seat Two seater settee with cushion in good condition. 1.3m wide. Rattan. Ideal for conservatory or summer room. £35 Tel: 01480 458818

2 seater sofa and 1 chair, modern fabric design, colour mink. Excellent condition. £100 Tel: 01480 403290

ARMCHAIR In good good condition. Light wood oak arms. £20 Tel: 01480 458818 or 07950 292842

LEATHER Sofas Dark Navy 3 & 2 Seater Leather Sofas in VGC. Collection only from Haverhill £100 Tel: 01440 705794 or 07771 561359

STUDY table good condition, missing a drawer.71cm height x 100x50.07871680822. in cambridge £5 ono Tel: 07871 680822

IKEA Poang chair and stool White chair and stool , hardly used. £10 ono Tel: 01954 267465

SINGLE SOFA BED Single chair bed. As new. £45 ono Tel: 07814 080842

SMALL coffee, work table 50cmx50cm.£2. in cambridge £2 Tel: 07871 680822

Records, Tapes, CDs & DVDs

GREEN DAY DVD AND CD LIVE CONCERT NEW DVD AND CD ALL THERE HITS AND MORE BOXED SET £10 Tel: 07585 527340

Building Materials

VELUX window Wood frame. 78cm x 98cm. £50 Tel: 07975 543394

VELUX window Wood surround. 78cm x 98cm. £50 Tel: 07975 543394

TVs

PANASONIC VIERA LCD TV Model: TX—L37G10B 37" Flat screen HD ready Freeview and freesat HD. Surround sound 3 x HDMI sockets As new condition £100 Tel: 01763 208843 or 07775 911161

SONY CRT Television Matching stand with 2 glass shelves, 26 Inch, Perfect condition £50 ono Tel: 01480 462805

TELEVISION 26" Panasonic LCD TV £50 Tel: 01440 762565

Service Directory

Trade: 01223 434291

Aerial & Satellite Services

TV AERIALS SATELLITE & HOME CINEMA
AUTHORISED INSTALLER
0800 917 41 49
07903 187 837
FREE ESTIMATES
www.DWS-LTD.CO.UK
©LW

Building Services

J PENN
BUILDING SERVICES
•Kitchens/Bathrooms
•Plumbing •Carpentry
•Painting & Decorating
All property maintenance undertaken.
No job too small.
Tel: 01638 507368
Mob: 07952 431512
©LW

Building Plans & Surveys

DRAWINGS Prepared for planning and building regulations applications. Complete Service. Free advice. Tel: 01223 513302 or 07970 065449.

EXTENSIONS conversions, drawings for planning and building regs, free advice. Tel: 01353 727000.

Carpentry & Joinery

CARPENTER. Doors, kitchens, wardrobes, flooring, windows, fences etc. Call Jonathan Westwood: 07855 510042 or 01223 470102

Education & Tuition

HOME tuition—Cambridge Education and Training. 100s of private tutors. www.cetcambridge.co.uk Tel: 01487 812628.

Electricians

QUALIFIED Electrician, retired, able to do small jobs, extra socket, lights, etc. Tel: 01353 777851/ 07541 044714.

ELECTRICIAN. No job too big or small. Tel: Ian 01223 237324/ 07710 746295.

Fascias, Soffits & Guttering

AREA CLADDING LTD
Finlock Concrete Gutter Removal
UPVc FASCIA - SOFFIT & GUTTER INSTALLERS
CAMBRIDGE
01223 242308
Mob: 07860 671879
©LW

GUTTERS
Cleared, Serviced & Repaired
Free quote 7days
Friendly service
Call Francis
01223 832326
07984 055460

Handypersons

COLIN DUNN
Handyman
No job too small
- Carpentry
- Plumbing
- Gardening
- Decorating
- General Maintenance
- Free Quotes

01638 661867
07950 895574

Fireplaces

WARD SOLUTIONS Ltd
Wood Burning Stove Specialists
for the professional installation wood burning stoves
Please call for a free local no obligation quote:
0800 3579291 or 07735 019880
info@wardsolutions.co.uk

FREE in print, online and mobile **LISTINGS**

General Maintenance

CB PROPERTY MAINTENANCE
• All roof work • Guttering & Fascias
• Brickwork • Carpentry • Rendering
• Plastering • Painting & Decorating
Free quotes call 01638 778026
cbpropertymaintenance.co.uk
©LW

PROPERTY MAINTENANCE
LOCAL MAN, NO JOB TOO SMALL
- *Plastering*
- *Tiling*
- *Painting & Decorating*
- *Repairs*
- *Kitchens Fitted*
- *Help with D.I.Y.*

Call John on Mobile
07752 374707 ©LW

FREE TO LIST ANY ITEM BELOW £100*
*when booked online
classified market PLACE

Glazing & Glass

RBF.GLAZING.
Roy Farrell - Domestic Glazier 30 yrs Experience
*** MISTED & BROKEN DOUBLE ***
*** GLAZED UNITS REPLACED ***
* Handles, Hinges, Locks, Gaskets, Replaced.*
* Conservatory Repairs & Polycarbonate Roofing *
* Cat & Dog Flaps Fitted * * Single Glazing *
* Secondary Glazing Systems *
*** FREE ESTIMATES ***
TEL/FAX 01353 - 720402
www.rbfglazing.co.uk
©LW

Gas & Heating

Acratech
Domestic Gas Servicing, Repair and Installations
Landlord Certificates, Gas Safety Checks
Heating and Plumbing
Solar Installations
Phone: 01638 742998
Email: plumber@acratech.co.uk
©LW

FROM **£10.99** TO SELL ANY ITEM OVER £100
classified market PLACE

House Clearance

House Clearance
(East Anglia)
We will clear your House, Garage, Shed etc. Wanted for cash all types of old or modern furniture
(Licensed)
0800 0433595
Light removals available

ABSOLUTE house, shed, garden clearance, man & van. Est 1948.
Geoff Steel
07775 785246/ 01223 845553
©LW

HOUSE CLEARANCE all removals, house/ garage clearance, ideal for small jobs. Tel: 07990 781969 or 01223 420409.

Man & Van

MAN with van, removals, house/ garage clearance, ideal for small jobs. Tel: 07990 781969 or 01223 420409.

3 for 1 Advertising
cambridge-news.co.uk

Painting & Decorating

ABOUT TO DECORATE?
FREE ESTIMATES
All interior and exterior work, wallpaper & tiling.
For a professional service with 35 years experience call Ray on:
☎ 07957 963235
☎ 01223 357594
www.raydecorators.co.uk
©LW

CHRIS JONES
Painting & Decorating
Interior & Exterior
City & Guilds Qualified
For free quote call:
01353 968962
07516 084162
www.cjpds.co.uk

Ian Bailey
Decorating services
Free estimates with all work guaranteed
No job too big or small
25 years experience
07798 711472
©LW

Plastering

Armstrong & Lee
We Provide a High Quality Plastering Service in Cambridgeshire
We work in perfect synchronicity with:
Conservation projects • Renovations • Extensions • New builds and more
Just some of the services we provide are:
General plastering finish • Over plastering to existing surfaces • Structural repairs • Listed buildings with traditional services
Charles Lee. Tel: **01763 274463** / Mob: **07850 905959**
Email: **charles@buildingonreputation.co.uk**
Web: **www.theperfectwall.co.uk** ©LW

FREE TO LIST ANY ITEM BELOW £100 ONLINE

BOOK ONLINE

Plumbing

PLUMBER All aspects of plumbing and heating. All small jobs no one else will do. 20 years experience. Call Mark: 07739 849191 / 01223 354422

Removals & Storage

Fenland Removal Services
No job too small!
- Removals
- Students
- Moves
- House & Waste Clearance
- Packing Service
- Uniformed Staff
- Fully Insured

Free Quotes Call:
01353 968629 - 0800 9998629 - 07864815152
enquiry@fenlandremovalservice.co.uk
www.fenlandremovalservices.co.uk
©LW

ATRANSMOVE
Single Items, full moves and storage.
Call free:
01763 226002
01440 344550
07980 493594
www.atransmove.co.uk

1ST 2 MOVE Removals and Storage. From single items to full house removals. Nationwide coverage. Fully Insured. 40 years experience. Won't be beaten on price. For a free quotation, please call:Tel: 01945 774497 Mob: 07958 393905

A REMOVAL SERVICE to rely on. All your packing material supplied. competitive prices. Call: 01223 570234 anytime. Now CPC approved.

REMOVAL SERVICES man with van, house/ garage clearance, ideal for small jobs. Tel: 07990 781969 or 01223 420409.

Roofing

ALPINE ROOFING
All Aspects of Roof Repairs Undertaken
• All roof repairs • Flat Roofs
• Re-Roofs • UPVC Guttering
• Chimneys Repointed
• All lead work & brickwork undertaken
• All Building / General maintenance
Fully Insured, All Work Guaranteed
Call for a Free estimate
01223 750606 / 07833 945267
©LW

Lodge Roofing
The Roofing Specialists
14a Depot Road, Newmarket
01638 561261
ALL ROOFING WORKS UNDERTAKEN
FLAT ROOFING SPECIALISTS
©LW

ASH ROOFING REPAIRS
Slipped Slates, Chimney Pointing
Re-Roofs, Flat Roofs
Upvc fascias & soffits, Guttering
Five year free maintenance guarantee
01223 640551 / 07917 662159
Unit 106 Station Yard, Histon, CB24 9LF
©LW

M & G Roofing
All aspects of roofing undertaken. All repairs, guttering. All work guaranteed.
Please call Mark for a free estimate
Tel: **01353 669109**
Mob: **07808 210819**
Cover all areas
©LW

FREE TO LIST ANY ITEM BELOW £100*
*when booked online
classified market PLACE

Windows & Doors

Cambridgeshire Double Glazing Repairs
Repairs to all double glazing
- Hinges
- Broken seal units
- Misted units
- Lock's, Handles etc.

Local engineer, Free Est, Competitive
Contact Micheal on **07729 366 135**
Helping you, make your windows, as good as New!
©LW

Sports & Hobbies

cambridge-news.co.uk/bookonline
Private: 08444 068 674
Trade: 01223 434291

Antiques & Collectables

AUTOGRAPHED PROGRAMME X 7 ORIGINAL 2011 CHAMPIONS LEAGUE FINAL MAN U VBARCELONA PROGRAMME AUTOGRAPHED SHEARER,HANSEN,CLEMENCE,WILKII + 3 MORE £45 Tel: 07585 527340

BUSBY BABES RARE ITEMS 1958 LAST MATCH PROG+TICKET,LAST LINE UP PICTURE,MATCH REPORT,MENU CARD,BUSBY PICTURE,+ 4 OTHER GREAT ITEMS,REPRODUCTIONS £30 Tel: 07585 527340

CHELSEA VSPURS 1967 FACUPFINAL ORIGINAL 1967 FACUP FINAL PROGE10,1970 FACUPFINAL CHELSEA VLEEDS UE10,REPLAY £30,1981 FACUP FINAL MAN C V SPURS PROG £10 Tel: 07585 527340

CHELSEAVLUTON FACUP SEMI—FINAL ORIGINAL 1994 FACUP SEMI—FINAL PROGRAMME AND MATCH TICKET £15,ANY FOOTBALL PROGRAMME YOU WANT ANY TEAM,ANY DATE, FROM £5 Tel: 07585 527340

DUNCAN EDWARDS ORIGINAL 1955 INTERNATIONAL DEBUT 1955 ENGLAND VSCOTLAND PROGRAMME £30,DENIS LAW DEBUT PROGRAMME 1962 MAN U VALBION £25,RYAN GIGGS £25 Tel: 07585 527340

ARSENAL V MAN U 1999 ORIGINAL 1999 FA CHARITY SHIELD PROGE10,FACUP 1964 SEMI—FINAL MAN UVWEST HAM £5,1958 FACUP SEMI—FINAL MAN UVFULHAM £10 Tel: 07585 527340

FOOTBALL PROGRAMMES ANY TEAM FACUP FINALS 1888 TO NOW FR £10 LEAGUE CUP FINALS FR £5 ANY PROGRAMME ANY TEAM ANY DATE YOU WANT FROM £5 Tel: 07585 527340

LIVERPOOL V ALAVES 2001 ORIGINAL 2001EUROPEAN UEFA CUP FINAL FOOTBALL PROGRAMME £15, ORIGINAL 2001 FACUP FINAL LIVERPOOL VBIRMINGHAM CITY PROG £15 Tel: 07585 527340

LUTON VNOTTS F 1959 FACUP FINAL ORIGINAL PROGRAMME £20,TICKET £25,SEMI—FINALS £15,TICKETS £20,1959 FACUP FINAL NEWSPAPER £10,ANY PROGRAMME £5 Tel: 07585 527340

MAN U V ASTON VILLA 1957 ORIGINAL FACUP FINAL PROG ,1958 FACUP FINAL MAN U VBOLTON PROG ,1956 FACUP FINAL MAN CITY VBLUES PROG EACH £35 Tel: 07585 527340

MAN U V BENFICA 1968 EUROPEAN CUP FINAL PROG £25 SEMI—FINAL VREAL MADRD £10 QUARTER FINAL £10 ,2008 CHAMPIONS LEAGUE FINAL MAN UVCHELSEA £15 Tel: 07585 527340

MAN U MUNICH 50 YEARS ON TRIBUTE MAN U PROGRAMME £20,GEORGE BEST MAN U TRIBUTE PROGRAMME £20,SIR MATT BUSBY MAN U TRIBUTE PROGRAMME £20 Tel: 07585 527340

MARCONIPHONE tape recorder COLLECTIBLE reel to reel recorder inc. microphone and tape reels.Four Track Model.Excellent condition.Famous Maker £50 Tel: 01480 436868 or 07561 386313

SIR ALEX FERGUSONS LAST MATCH PROGRAMME ALBIONVMAN U PROGRAMME £15,FIRST EVER MATCH IN CHARGE PROGRAMME RARE £30,LAST HOME MATCH IN CHARGE £15 Tel: 07585 527340

SPURS VBURNLEY FACUP 1961 ORIGINAL FACUP SEMI—FINAL 1961 £5 AND £9,1961 FACUP FINAL SPURSVLEICESTER PROG £20,1962 FACUP FINAL SPURSVBURNLEY £20 Tel: 07585 527340

FACUP CENTENARY MEDALS 1872 TO 1972 ALL WINNING TEAMS ALL CLUB MEDALS ALL TEAMS EACH £5 Tel: 07585 527340

Camping

UNIGAS Unigas bottle (12.5) with gas. Bottle deposit included in price. £25 Tel: 01480 436868 or 07561 386313

Hobbies

LLEDO MODEL VANS Unique set 6 vans Motor Trade promo in original display cabinet. Mint condition. £75 ono Tel: 01440 730023

MODEL railways, die—cast toys, cash paid. Tel: David 01353 778511

Musical

CAMBRIDGE PIANOLA COMPANY
Piano and Pianola rentals, restoration, removals, sales, tuning
All enquiries welcome
Call Tom Poole
Tel: 01223 861507
Email: ftpoole@talk21.com
www.cambridgepianolacompany.co.uk
©LW

RECORDER/FLUTE/PIANO Tuition In Ely area, within easy walking distance of Ely College. Pupils of all ages welcome. Beginners to Grade 8 standard. Tel: 01353 614196

YAMAHA Keyboard Model PSR—GX76 76 key keyboard with bass boost speaker system and midi compatibility. Great for beginners.£40 ONO Tel: 01954 267465

JIM Deacon electric guitar dark red/brown with carry case, hardly used. Excellent for learner guitarists. Bought for £219, now £120 ONO Tel: 01954 267465

GUITAR FOR SALE 'Hokada' Classical guitar in very good condition. £60 ono Tel: 01480 437262

cambridge-news.co.uk

Sportswear

FOOTBALL BOOTS Size 7 'Sondico' boys football boots in black with grey stripe.Good condition £5 ono Tel: 01480 437262

Make a Speedy Sale
classified marketPLACE

Holidays

Trade: 01223 434291

Holidays in the UK

LAKE DISTRICT lovely detached cottage, double garage, sleeps 6, £270 for ANY week this year including school holidays. Please call 01638 741926 for brochure. Or look online www.themeadowhouse.co.uk

Holiday Homes

IRELAND LUXURY S/C Properties by the sea. www.cc—cottages.com 00 353 (95) 41844

FREE LISTINGS

Leisure Time

Trade: 01223 434291

Car Boot Sales

TRUMPINGTON Park and Ride Car Boot, open every Sunday, 7am—1pm, all hard standing, 1st hour parking free, free admission to the public. Facebook Us. Tel: 07903 919029

cambridge-news.co.uk

Concerts

SALE TABLE TOP SALE HAVERHILL ARTS CENTRE, HIGH ST — SAT 14 FEB 2015 — 10am to 1.30pm. RESERVE A TABLE. ENTRY FREE. £7 Tel: 01440 703047

Fairs & Fetes

ANTIQUES and Collectors Fair, Ixworth, Suffolk, Sunday 18th Jan, 9am—3.30pm, refreshments available.

What's On

Antiques Collectors Fair

Everything for every Collector on 200+stands

NEWMARKET Racecourse CB8 0FT

THIS SUNDAY

New!! Specialist COLLECTORS SECTION

Free parking - 0930-1600

FULL catering service

Make a Speedy Sale with ZERO COMMISSION

classified marketPLACE

Garden

cambridge-news.co.uk/bookonline
Private: 08444 068 674
Trade: 01223 434291

Drives, Paths & Patios

JP Roadways

A family business with over 25 years experience in all kinds of driveway surfacing works.

- Specialists in hot tar, spray and chippings, tarmacadam and block paving
- Road and street work certificated and fully insured

Big enough to cope, small enough to care.

01223 861105 / 07841 698313
www.jproadways.com • info@jproadways.com

Fencing, Gates & Trellis

M & G Fencing

All fencing including repairs, gates, sheds, shed bases and patios. For free estimates

Mob: 07808 210819
Tel: 01353 669109

Garden & Outdoor Services

IAN'S GARDEN SERVICES

MINI DIGGER + DRIVER HIRE

SMALL GROUNDWORKS RUBBISH CLEARANCE, GRASS CUTTING, TURFING, HEDGE TRIMMING FREE QUOTES FULLY LICENCED AND INSURED
PHONE: 01223 830194
MOB: 07776014382

Garden Tools & Equipment

UNIGAS Unigas bottle and gas.Bottle deposit included in price.Suitable for BBQ,Patio Heater,Caravan,camping etc. £25 Tel: 01480 436868 or 07561 386313

WINTER GARDENING including clearing & rubbish removal. And all paving services. Tel: Jenny 07990 781969 or 01223 420409.

Landscaping

F . M Landscapes

Design and Construction
General Builders

Specialists in block paving, fencing, landscape design & property maintenance
All groundwork done | All tree work done
Land drainage - we will get the water away!
Quality references supplied
Competitive prices and free estimates

Call 01223 853995 | Mob: 07887 573803
www.fmlandscaping.co.uk

L&S LANDSCAPES & SURFACING

Approved Driveway Installers

Block Paving • Tarmac • Gravel
Patios • Turfing • Fencing

Tel: 01223 420868 Mob: 07899 756373
Web: www.ls-landscapes.co.uk
Email: ben.ls@btinternet.com

Free Estimates/No payment until work completed

Groundwork

BIG DEALS SMALL SIZES

NEW MINI LOADS

SAND • GRAVEL • GRANITE
TOPSOIL • SLATE • BALLAST
...and much more

MICK GEORGE mini
www.mickgeorgemini.co.uk

Sheds

Sheds

10ft x 8ft - £423
8ft x 6ft - £264

Many sizes available, free brochure.

Betts:
01842 810941
www.bettssheds.co.uk

FREE LISTINGS

Sheds

Locally Made Pressure Treated

Sheds & Bespoke Buildings

Free Delivery

01954 718922
www.cambridge-living.co.uk
Rockery Farm, Bourn CB23 2TA

Top Soil

ABOUT The best topsoil, wood mulch, compost, loose/ bags. Tel: 01353 778069 or 07721 551069.

Tree Surgery

ANGLIA TREE CARE

Tree surgery, hedge maintenance, stump grinding, ivy trimmed and removed

Conservation & TPO paper work completed
Free estimates
Fully qualified & 5 million pound public liability
www.angliatreecare.co.uk
Cambridge: 01223 424454
Saffron Walden: 01799 588275

SW TREE CARE

- Pruning • Felling
- Pollarding
- Trimming
- Topping

All waste removed

Free Quotes — No Obligation — Fully Insured
0800 5353138 / 01223 236139
you can find us at yell.com • 24 Hour Callout

FREE LISTINGS
cambridge-news.co.uk/bookonline

FROM £10.99 TO SELL ANY ITEM OVER £100

classified marketPLACE

Property

cambridge-news.co.uk/bookonline
Private: 08444 068 674
Trade: 01223 434291

Accommodation To Let

ELY MOBILE HOME

To Let, nice quiet site. No pets. No DSS. Launderette on site. Short or Long Term. Tel:

07719 979118

Property To Let

ONE BED FLAT TO RENT

Newly refurbished flat, quiet location on outskirts of Haverhill. 1 parking space. No housing benefits. Available immediately.

£650 inc bills pcm

07768 114113

Commercial Property

TAKEAWAY for sale in Cambridge Currently running Indian takeaway with 2 room flat.13 years open lease.Has A3 permission.no rate only rant. £35,000 07534 326610

Property Services

SURVEYS Home buyer reports. Valuations carried out. Free quotations. Tel: 01353 727000

Jobs

Trade advertisers please call 0844 4068 674

General Vacancies

Due to our continued expansion we require a competent **SITE AGENT** with experience of high end residential developments. Experienced **GROUNDWORKERS** are also required.

Salary and package commensurate with ability

CV's via email please to shaun@deananddean.org.uk or telephone Shaun Bridgeman 01954 205130 should you wish to discuss the position

DEAN & DEAN CONSTRUCTION LTD

MAGDALENE COLLEGE

ASSISTANT MANAGEMENT ACCOUNTANT

Full-time: 36.25 hours per week
Salary: up to £30,000 per annum

The College seeks to appoint an Assistant Management Accountant to support the Deputy College Accountant and College Accountant in the budget process, preparing & providing management accounts and various other key College financial functions.

The post holder will be at least part-qualified CIMA, ACCA, ACA or equivalent and have experience of management accounting and of working in a financial office. Good communication skills and a methodical & analytical approach are essential for this role, along with a high standard of computer literacy including accounting software and strong Excel skills.

Benefits include 25 days holiday per annum, plus bank holidays, and a generous contributory pension scheme after the initial probation period.

Closing date: 2 February 2015 at 9am
First interviews: 10 February
Second interviews: 18 February

Further details and an application form are available on the College website:
www.magd.cam.ac.uk/vacancies

Registered Charity No. 1137542

www.magd.cam.ac.uk

General Vacancies

THE Leys CAMBRIDGE

School & Events Porter

This role will be one of the first points of contact for supporting all departments and the commercial lettings of Great Hall, commencing March 2015. A key aspect will be to ensure that a friendly and willing approach is offered to all parties. Applicants should possess a positive, confident approach with the ability to deal promptly/effectively with enquiries and deliver excellent customer service.

Part time (52 week contract, 22.5 hours per week over three days between 7am and 7pm, primarily Monday-Wednesday, some flexibility required), hourly rate £9.20. Uniform will be provided.

Domestic Assistants

One reliable individual required to undertake general cleaning duties within the school, mainly in the Sports Hall. Working 52 weeks, 8am-12pm Saturday and Sunday.

We also require three reliable individuals to undertake general cleaning duties (41 weeks). Working Monday to Friday 7am-12pm plus alternate Saturdays 8am-10am.

Hourly rate: £7.85. Flexibility is required, uniform provided.

Self-Employed LAMDA Teacher

We are looking for a well-qualified, talented and energetic individual to teach LAMDA after school for up to 5 hours per week. The successful applicant will have the ability to teach Scripted and Devised drama plus experience of teaching mime, verse and prose or musical would be an advantage. LAMDA teaching experience is desirable. Part-time post, £16.65 per half hour lesson.

The Leys is a thriving school with a particularly friendly and supportive staff and pupil community.

For an application pack please email hr@theleys.net or call 01223 508900. Closing date for completed applications is noon Friday 16th January 2015. Interviews will be held week commencing 19th January 2015.

The Leys School is committed to safeguarding and promoting the welfare of children. An enhanced DBS check and workplace references will be required; a probationary period will also apply. Evidence of eligibility to work in the UK required as applicable. Charity no: 1144035.

HMC Co-educational 560 pupils
Boarding and Day 11 – 18 years

Jobs

Search for a new job
newmarket-news.co.uk/jobs

General Vacancies

ELY COLLEGE

Ofsted ...a good school

Downham Road, Ely, Cambs CB6 2SH

'This is a Good school. Students are great partnerswith their teachers in learning. Achievement is good.'
Ofsted February 2013

College Operations and Business Director
Salary Scale L17-L21 (£56,671 - £62,521)

Ely College is a dynamic and ambitious 11-18 academy at the heart of its community in East Cambridgeshire. The performance of its students, teachers and leaders is improving rapidly; the campus is developing fast; community engagement is growing. To ensure that the College's support structures and services keep up with the pace of change, governors are now seeking to appoint a dynamic Director of Business & Operations.

If successful, you will operate as part of the school's senior leadership team, with responsibility for providing clear strategic direction for all support services. You will lead, develop and manage the finance, HR & administration, catering, and facilities & operations teams, ensuring the delivery of high-quality and responsive support for the College's teaching, learning and development activity. In so doing, and by working closely with the Principal and Vice Principals as well as the CfBT Schools Trust, you will play a key role in our journey from good to great, securing an outstanding education for all our students.

A proven team leader, you will have significant experience of running support services in similar organisations, including a track record in successful financial management and control. You will have energy, vision and a willingness to engage with complex problems in need of innovative solutions. In return, in addition to an attractive salary and pension scheme, you will be working with some great people, developing your career in an exciting environment, and truly making a difference to the lives of young people.

This is an exciting time to join Ely College, graded Good by Ofsted and Gold by Investors in People, as we focus on achieving Outstanding status. We have an expanding roll, and have just completed Phase 2 of our ambitious premises development plan, which includes a new reception, LRC, kitchen and dining facilities and a state of the art drama department.

An application form should be downloaded from our website and returned electronically to:

Judith Pruce, HR and Administration Manager
Email: judith.pruce@elycollege.co.uk
Website: www.elycollege.com

CfBT SCHOOLS TRUST

Closing date - 23rd January 2015
Interview 29th January / 5th February

INVESTORS IN PEOPLE | Gold

CVs are not accepted

We are committed to safeguarding and promoting the welfare of children and young people and expect all staff and volunteers to share this commitment. The successful candidate will be required to undertake an enhanced DBS Check.

©LW

Jesus College

IT SOFTWARE DEVELOPER

Salary up to £30,000.

Our IT systems are essential to the College and underpin many aspects of our academic, operational and administrative activities. We are currently seeking to appoint a talented Software Developer to join our team in providing excellent and innovative IT solutions and support across a wide range of activities.

Working closely with the Senior Developer and the rest of the IT team, this role will be responsible for the management and on-going support of our innovative and exciting software development projects.

You will hold a relevant IT qualification and have a wide breadth of IT experience, having previously worked in a technically diverse and challenging role. Specific knowledge required includes; a good knowledge of general web development including PHP, HTML5/CSS3/ Javascript, experience with web development frameworks and web server systems such as IIS and Apache and of interfacing with database systems. In addition, you will be creative, driven and have the ability to effectively communicate with a diverse range of people.

This is a two year fixed term appointment. We offer a generous benefits package, including a salary of up to £30,000 depending on qualifications and experience.

For further details or to apply, please visit www.jesus.cam.ac.uk/jobs or telephone 01223 339469.

The closing date for applications is 5th February 2015. It is anticipated that interviews will be held on 17th February 2015.

Jobs
newmarket-news.co.uk/jobs
Mobile | Tablet | Desktop

Peterhouse
Trumpington Street,
Cambridge CB2 1RD

FULL-TIME GATE PORTER

Starting April 2015, salary £20,682 inclusive of a 10% shift allowance, plus a competitive package of benefits.

Full details and an application pack are available on our website www.pet.cam.ac.uk

Closing date: 30 January 2015

www.pet.cam.ac.uk

Jobs Job search made easy
www.newmarket-news.co.uk/jobs

A multi award winning and innovative Conference and Training Venue in Cambridge

MOLLER CENTRE

As a result of business growth and expansion we are looking for customer focused, career minded professionals to join our dedicated team:

Event Planning Executive (Full time - Maternity cover in first instance)

Assistant Night Manager (Full time) between 22.00 - 07.00

Junior Sous Chef (Full time) between 06.00 - 22.00 - No spilt shifts

Chef de Partie (Full time) between 06.00 - 22.00 - No split shifts

Food and Beverage Assistant (Full time) between 06.30 - 23.00

Food and Beverage Assistants (Casual) between 06.30 - 23.00 - Minimum of two shifts a week

Kitchen Porters (Casual) between 07.00 - 23.00 - Minimum of two shifts a week

For further details, including a job description, please visit www.mollercentre.co.uk and click on - Venue - Careers. Please email your application form to Recruitment@moller.chu.cam.ac.uk

Closing date for all positions 23/01/15. Strictly no agencies.

©LW

General Vacancies

UNIVERSITY OF CAMBRIDGE

www.jobs.cam.ac.uk

University of Cambridge Information Services

Institution Support IT Technician • £21,391 - £24,775

The University Information Services (UIS) is seeking an Institution Support IT Technician to assist with the provision of contracted IT support to departments, colleges and other organisations within the University as part of the UIS's Institution Support Service.

The role holder is expected to be educated to A level or equivalent, and to be computer literate and numerate with experience in providing IT support within small to medium size organisations and of working in a team. The role holder will have a solid working knowledge of Microsoft operating systems as well as some knowledge of other operating systems e.g. Mac OS X and Linux. The role-holder will be familiar with networking and a variety of hardware, as well as having excellent problem-analysis and solving skills, good interpersonal skills and a general practical hands-on aptitude.

For queries regarding this post please contact Lori Klimaszewska, University Information Services, 7 JJ Thomson Avenue, Cambridge CB3 0RB, lamk2@cam.ac.uk

Please quote reference VC04949 on your application and in any correspondence about this vacancy.

Closing date: 30th January 2015
It is intended that interviews will be held on Friday 13th February 2015.

To apply online for this vacancy and to view further information about the role, please visit: www.jobs.cam.ac.uk/job/5724

Assistant Chef

Institute of Continuing Education • £16,131-£18,549

The Institute of Continuing Education at Madingley Hall is looking for an Assistant Chef to join a busy, award- winning team, working with fresh ingredients and achieving the highest standards. There is a 7% shift allowance for this post.

Please quote reference EA05067 on your application and in any correspondence about this vacancy

Closing date: 23 January 2015

To apply online for this vacancy and to view further information about the role, please visit: www.jobs.cam.ac.uk/job/5855

Leading Hand Electrical

Estate Management • £27,057-£32,277 p.a

Estate Management is looking to recruit a Leading Hand (Electrician) to join their busy Maintenance team. The Maintenance Section is responsible for maintaining the operational estate as well as carrying out minor refurbishments and alterations.

The successful candidate will ensure that building services are maintained to a high standard of safety and comply with current regulations. The role holder will also support the Electrical Supervisor with day-to-day maintenance duties. In addition, the Leading Hand will manage and direct a small team of electricians together with selected specialist contractors in the repair, construction and refurbishment of new or modified services. The role holder must therefore be able to demonstrate a wide knowledge of a variety of mechanical and electrical services, which includes general power distribution systems, energy management control systems and specialist laboratory electrical services.

The successful candidate will be educated to at least A-level standard or equivalent and hold an industry-recognised qualification in an electrical-related subject. Excellent communication and inter-personal skills as well as a flexible approach to work are essential. Previous experience in a similar role along with a sound working knowledge of Health and Safety Regulations and current full Driving Licence would be an advantage.

The successful candidate may be required to be available on a rota basis for out of hours standby duties.

If you have any questions about this vacancy or the application process, please contact Katie Cobley, HR Manager by email on EM.HR@admin.cam.ac.uk.

Please quote reference BA05075 on your application and in any correspondence about this vacancy.

Closing date: 28 January 2015

To apply online for this vacancy and to view further information about the role, please visit: www.jobs.cam.ac.uk/job/5862

The University values diversity and is committed to equality of opportunity.

The University has a responsibility to ensure that all employees are eligible to live and work in the UK.

St Mary's School
CAMBRIDGE

HEAD OF JUNIOR SCHOOL MUSIC

PART-TIME • REQUIRED FROM SEPTEMBER 2015

St Mary's School, Cambridge is an independent day and boarding school for girls aged 4 to 18.

Situated in the heart of the academically and culturally vibrant city of Cambridge, we are a school where any girl can thrive and achieve academic excellence. A Christian school in the Catholic tradition and founded on the principles of Mary Ward, we have a unique approach to education and an atmosphere which fosters a love of life and learning.

We require a well-qualified and experienced Music graduate to lead and promote Music in the Junior School. The successful candidate will have the ability to encourage and develop our students' talents to help them achieve their full potential.

For further details please contact HR@stmaryscambridge.co.uk

Closing date: Tuesday, 27 January 2015.
Interviews: w/c 2 February 2015.

The School is an equal opportunities employer. We are committed to safeguarding and promoting the welfare of children and young people and expect all staff and volunteers to share this commitment. Successful applicants are subject to an enhanced DBS check. Registered Charity No. 290180

T: 01223 224144 E: HR@stmaryscambridge.co.uk W: stmaryscambridge.co.uk

Come and join our team!

Cambridge Newspapers publish award-winning local newspapers and websites across our extensive portfolio, throughout Cambridgeshire.

Business Developers Cambridge News

Do you thrive on being where the action is?
Are you looking for a career with a dynamic growing organisation?

If the answer is yes... Then the Advertising Sales Team would like you to work with them on four of the best read newspapers in the county and our associated websites.

Our Business Developers are full multi-media professionals offering clients a complete marketing strategy comprising print and digital display, SEO, social media and web-builds.

Are you out going and confident? Have experience in a Field Sales role? We currently need such individuals who can work well with others, enjoy involvement, have good persuasive skills and heaps of enthusiasm.

We Offer:

- Up to £22,000 per year basic • A generous bonus structure • Great potential for career development
- 25 days holiday per year • Regular training • Strong support from your team and your manager
- Contributory pension and healthcare after a qualifying period • Company Car

If you feel you are suited to this position and are interested in applying, then please request an application form by emailing louisa.kugeniek@localworld.co.uk

We encourage applications from all walks of life and all applications will be considered on merit. It is the company's policy to employ the best qualified personnel and provide opportunity for the advancement of employees including promotion and training and not discriminate against any person because of sex, race, pregnancy, disability, marital or family status, ages, sexual orientation, religious beliefs or trade union membership.

CAMBRIDGE news | WEEKLY NEWS | NEWS&CRIER | LOCAL WORLD

cambridge-news.co.uk

Babraham Institute

Senior Secretary, Director's Office
Job Share - Part Time
Starting Salary Range £11,392 - £11,964 per annum for 17 hours per week

The Babraham Institute is a charity which is world renowned for its research in life sciences to enhance lives and improve wellbeing.

We are looking for an experienced Senior Secretary to work on a job share basis providing a personal assistant service to the Institute Director and also offering administrative support to the senior staff members of the Director's Office. The hours of work are 9.00 a.m. - 4.30 p.m. on Mondays and Tuesdays and 9.00 a.m. - 12.00 p.m. on Wednesdays (Mondays and Tuesdays include 30 minutes unpaid lunch break). Both Senior Secretaries will be expected to cover for each other for annual leave and where possible sickness absence. The ability to work flexibly may be required on Wednesdays in order to cover meetings.

The person appointed to this position will have a minimum of two A Levels or equivalent and previous experience of working at Director level with strong organisation and prioritisation skills. Experience of arranging and minuting meetings is essential, as is exceptional communication skills and excellent ability in the range of Microsoft Office applications, including Excel. Experience of organising events and conferences is also desirable.

Further information about the Institute can be found on our website. Application forms and further details are available electronically from our website (www.babraham.ac.uk), or by contacting our 24-hour Recruitment Line on 01223 496365, or e-mail: babraham.personnel@babraham.ac.uk. On applying please quote reference MW-PA-P. Closing date for completed applications is Friday 23rd January 2015. **NO AGENCIES PLEASE**

The Babraham Institute is a user of the disability symbol and is positive about disabled people.

The Babraham Institute receives strategic funding from the Biotechnology and Biological Sciences Research Council and is an Equal Opportunities Employer.

©LW

THE Leys CAMBRIDGE

35 weeks per year includes some pre and post term working
Hourly Rate (18 yrs+) £10.44 per hour

We currently have a vacancy for a qualified Librarian to assist our School Librarian in providing a comprehensive service to pupils and staff. The library includes a large collection of non-fiction resources and uses a web-based library management system.

Candidates should possess excellent IT and organisational skills and be able to communicate effectively at all levels. Experience of working in a library or educational environment is essential. A reliable, confident but friendly and approachable attitude is also pre-requisite.

Working hours are based on 32 hours per week on a roster basis and include one evening and alternate Saturday mornings (some flexibility may be required).

Closing date for receipt of applications is 4pm on Wednesday 21st January. Interviews will be held on Tuesday 27th January.

For an application form please call 01223 508900 or email hr@theleys.net

The Leys School is committed to safeguarding and promoting the welfare of children. An enhanced DBS check and workplace references will be required; a six month probationary period will also apply. Evidence of eligibility to work in the UK required as applicable. Charity no: 1144035.

HMC Co-educational 560 pupils
Boarding and Day 11 - 18 years

©LW

Jobs Job search made easy | newmarket-news.co.uk/jobs

TEVERSHAM ENGINEERING PAINT SPRAYER / POWDER COATER

Our busy paint shop is looking for a skilled person for immediate start. Applicants must be able to work to a very high standard on a range of scientific products.

Please send a cover letter and CV to Teversham Engineering Ltd, Hall Farm, Teversham, Cambridge CB1 9AP or alan.willis@tevershamengineering.co.uk alternatively call Mr. Mick Short on **01223 378105** to discuss the role.

©LW

L G V CLASS 2 DRIVERS
(Valid CPC Required)

URGENTLY REQUIRED FOR LOCAL DELIVERIES IDEALLY WITH EXPERIENCE OF ONE OR MORE OF THE FOLLOWING:-

READY MIX CONCRETE MIXER
BULK BAG HIAB CRANE LORRY
BULK TIPPER

MADINGLEY MULCH

CONTACT STEVE ON:
TELEPHONE: 01954 210694
EMAIL: steve@mulch.co.uk

©LW

Jobs
Your NEW local job board
newmarket-newsco.uk/jobs

Jobs www.newmarket-news.co.uk/jobs
Mobile | Tablet | Desktop

General Vacancies

St Faith's
CAMBRIDGE

School Groundsperson

From February 2015

We seek to appoint a dynamic, experienced and highly competent Groundsperson to maintain the impressive school grounds and sports playing fields. This full-time and permanent role is a key school appointment with a focus on ensuring that the St Faith's grounds are first rate in terms of appearance and support to a busy and dynamic PE and Games Department.

Applications are welcomed from suitably experienced candidates who are willing to make a significant contribution to the life of this innovative, exciting and successful school.

Further information and an online application form are available on the School website www.stfaiths.co.uk (please click News then Vacancies).

The closing date for applications is 16th January 2015.

St Faith's is the largest Preparatory School in Cambridge and is located in nine acres of grounds less than one mile from the city centre. Facilities are extensive, class sizes are small and the staff team are very supportive. Most importantly, St Faith's has a justifiable reputation for the excellent care and support it provides to its pupils and staff.

St Faith's is committed to safeguarding and promoting the welfare of children and expects all staff and volunteers to share this commitment. The school welcomes diversity.

BEACON PLANNING

Beacon Planning - Office Administrator

(part time - c.22.5 hours a week)

We are one of the country's leading heritage planning consultancies and are looking for an enthusiastic and organised Office Administrator to help run our company.

You will be familiar with MS Office and under the guidance of the Office Manager, will be involved in all aspects of office administration. Bookkeeping experience would be desirable but not essential.

If you think you have the necessary skills and experience please send a CV, a short statement (on a single A4 sheet) setting out why you are our ideal candidate and your salary expectations to:

jan.wheeler@beaconplanning.co.uk

Closing date:
5.00pm on Friday 23rd January 2015

©LW

Jobs

Get job alerts to your phone

Register today

www.newmarket-news.co.uk/jobs

General Vacancies

Development Officer
(Events & Communications)

THE PERSE SCHOOL

The Perse is one of the country's leading co-educational independent day schools, providing a high quality education to pupils aged 3-18 in Cambridge.

We seek to appoint the following position as part of the Alumni & Development Office team at an exciting time in School's history. The Perse is about to celebrate its 400th anniversary and launch a major fundraising campaign.

The Alumni & Development Office is the first point of contact for alumni (Old Perseans) and friends, fundraises for the School and runs an events and communications programme for alumni. This post-holder will play a crucial role in deepening relationships between the School and alumni and friends as well as supporting the fundraising campaign.

Applications are invited from candidates educated to degree level. The position calls for a well-organised, pro-active individual with exceptional communication skills. The role would suit candidates with an interest in alumni relations as well as those with a marketing, PR or communications background. Candidates should have excellent working knowledge of MS Office applications and some experience working with relational databases (knowledge of Raiser's Edge a distinct advantage).

Closing date: 30 January. Interviews: w/c 9 February.

The benefits package includes generous holiday, pension scheme and free lunch.

Further details including an application form can be obtained from our website: **www.perse.co.uk/job-vacancies/** or by calling the HR Department on 01223 403800.

The Perse School is committed to safeguarding and promoting the welfare of children and successful candidates will be subject to child protection screening including an enhanced DBS check (for which the School will pay).

www.perse.co.uk @ThePerseSchool

Registered Charity Number 1120654

©LW

Due to expansion in our Savills Cambridge rural team we are now looking for suitable candidates for the following positions.

AGRIBUSINESS SECRETARY/PA

We are seeking a full time Agribusiness Secretary/PA to provide a high level of secretarial support to the Agribusiness Department and PA duties to the head of department.

Accurate audio and copy typing is required along with good inter-personal skills and the ability to work as part of a team. The candidate will be required to prepare letters, pitch documents, monthly reports etc and deal with enquiries via telephone calls and email and respond as necessary. Knowledge of Microsoft Office to Intermediate level, including Word, Excel, Powerpoint is essential.

ADMINISTRATOR/SECRETARY

We are also seeking a full time Administrator/Secretary to provide secretarial support to the Energy Department.

Accurate audio and copy typing along with good people and administration skills are required. Dealing with enquiries via email and telephone calls will be necessary so a professional telephone manner is required. Knowledge of Microsoft Office to intermediate level, including Word, Excel, Powerpoint and Outlook is essential.

Salary details for both positions available upon application, commensurate with experience and skills. The Company is an Equal Opportunities Employer. Recruitment agencies need not apply.

If you are interested in either position please send your CV, stating which position you are applying for, to:

©LW

Charlotte Muffett
Office Manager
Savills (UK) Ltd
Unex House, 132-134 Hills Road, Cambridge CB2 8PA
Email cmuffett@savills.com

savills

Jobs

Your NEW local job board

newmarket-news.co.uk/jobs

General Vacancies

School Office Vacancies

THE PERSE SCHOOL

The Perse is one of the country's leading co-educational independent day schools, providing a high quality education to pupils aged 3 - 18 in Cambridge. To support the running of the school, we are seeking to recruit the following to join our team:

Extra Curricular Administrator

An administrator with excellent organisational skills and multi-tasking ability is needed to support the Sports Department and the Extra-Curricular team by:

- making the arrangements for and co-ordinating School sporting fixtures;
- providing administrative support for School trips and drama productions;
- contributing to the general administration of the School, providing cover as part of the School Office and Reception team.

Closing date 28 January at 12 noon, interviews w/c 2 February.

Curriculum & Operations Administrator

Well-developed IT skills are required in order to support the Curriculum and Operations teams by:

- supporting the production of the School calendar, reports and data tracking;
- providing administrative support to Deputy Head and Assistant Head;
- contributing to the general administration of the School, providing cover as part of the School Office and Reception team.

Closing date 28 January at 12 noon, interviews w/c 2 February.

The benefits package includes generous holiday, pension scheme and free lunch.

Further details, including an application form, can be obtained from our website: **www.perse.co.uk/job-vacancies/** or for an informal discussion please contact the HR Department on 01223 403800.

The Perse School is committed to safeguarding and promoting the welfare of children and successful candidates will be subject to child protection screening including an enhanced DBS check (for which the School will pay).

www.perse.co.uk @ThePerseSchool

Registered Charity Number 1120654

©LW

Your CV could win you £1000

Cambridge News has a new local job board. Wherever you are 24/7 and whatever your device, we will help you find the perfect job.

1 VISIT OUR WEBSITE
2 UPLOAD YOUR CV TODAY
3 START THE SEARCH FOR A NEW CAREER

www.cambridge-news.co.uk/jobs

*1 winner per week over ten weeks from 17th December 2014.
Prize drawn from across the Local World network from all those who upload their CV to our new job website.

Jobs

Job search made easy

newmarket-news.co.uk/jobs

General Vacancies

Macular Society

Help people in the East of England with the UK's most common cause of sight loss.

Regional Support and Development Manager - Eastern England.

Salary circa £28K - £32K dependent upon experience.
FT 3-year fixed term contract (home based) with frequent travel in the East of England (and occasionally across the UK). Some overnight stays, out of hours and weekend work.

An exciting opportunity has arisen at the Macular Society; a national sight-loss charity based in Andover. Macular disease is the most common form of sight loss in the UK. We run a busy Helpline, Counselling Service, fund research, campaign for improvements and provide volunteer-delivered services. We have over 300 local peer support groups across the UK and more launch each year. The post will recruit, train, develop and support local Macular Society groups and volunteers in the East of England. Help us strengthen our network in this region.

To apply: please email a CV and a covering letter explaining your motivation for applying and the skills you will bring to the role to: recruitment@macularsociety.org

For job specifications go to:
http://www.macularsociety.org/vacancies

Please address any questions: to Michael Valenzia, Head of Services and Volunteering 01264 321971 (email Michael.V@macularsociety.org)

Closing date: for applications is Friday 23rd January 2015 at 1pm. Interviews will be held 5th or 6th February 2015.

©LW

General Vacancies

Cambridgeshire age UK

REGISTERED CHARITY NUMBER 1107589
COMPANY NUMBER 5307083

Information & Advocacy Administrator

At The Cherry Trees Club in Cambridge, to provide a comprehensive administration service to an Advocacy & Information Team plus additional support to the Senior Manager. Also to provide reception duties at the centre.

35 hours per week fixed term contract until November 2015

£15,497 PA plus pension

Closing date for applications: 28th January 2015
Interviews to be held: 12th February 2015

Successful candidates will be required to undertake DBS check at an enhanced level.

For more information contact:
Marcia Short
Age UK Cambridgeshire
Tel: 01354 696650
E-mail: marcia.short@ageukcambridgeshire.org.uk

©LW

Hair Depot requires Full Time Hairstylist and Salon Junior.
Must be friendly and hardworking.
Please call
01223 211526.
©LW

Jobs

Job search made easy

newmarket-news.co.uk/jobs

Jobs

New local job website

Log on

Upload your CV

Start your search

newmarket-news.co.uk/jobs

Looking to recruit?
newmarket-news.co.uk/jobs
Tel : 0844 406 0268

Personals

All adverts must be pre-booked using a credit card. Advertisers in this classification must provide a verified name and address. we reserve the right to refuse advertisements and undertake to forward information to the relevant authorities upon request.

Trade: 01223 434291

Personal Escorts

First Choice Escorts
Require girls
Must be over 18
Earn up to
£200 per night
Call between
9am and 9pm
Call 07434 490742
©LW

Personal Services

Blue Escorts
Professional Visiting Agency
Est 2005
07986 251949

CANDY
Sweet, Slender Chinese Beauty
Discreet, sensual service, CB4, 10am-11.30pm.
Tel: 07538 533389

Personal Services

JASMINE
Cambridge Sweet massage, sensual & relaxing, 7 days by appointment.
07778 687755

Oriental Massage Treatment
Open 7 days a week
10am - 8pm
07518 333 248

A11 HEAVENLY MASSAGE Mon — Sat, 9am — 7pm. Mon/Tues/Sat up to £20 off. 07722 023406 (Barton Mills)

NEWMARKET babe, fun, friendly massage. Mon—Fri, 10 till late. 07950 213418

CARLY 07914 608 231, Escort to visit you.

INDEPENDENT Escort to visit you, 07914 608 219.

FREE TO LIST ANY ITEM BELOW £100 ONLINE

ZERO COMMISSION
cambridge-news.co.uk/**bookonline**

VAUXHALL

Due to our expansion we have a number of opportunities across the Murketts Group and are currently recruiting for the following roles:

Sales Consultants
All Sites

The successful candidates will be good communicators, enthusiastic, hard-working and thrive on working on their own as well as in a winning team.

Whilst experience may be a benefit, we are willing to train the right people to become a professional Sales Consultant.

To apply, please send a covering letter and CV to Jez Waskett, Sales Manager at wje@murketts.com

Parts Warehouse Operative

We are seeking a key player to join our parts team based at our main site in Histon Road.

Working within the goods-in section of the parts department, the duties and responsibilities are to check-in the overnight parts deliveries, accurately separate out the special customer orders and then locate the unsold stock within the warehouse. Previous experience would be an advantage.

Hours of work: 7.00am - 3.30pm with an unpaid 30 minute lunch break taken in the middle of the day. Some Saturday morning work and overtime required.

First year OTE £14500.

©LW

Please e mail with CV to: dew@murketts.com
Murketts Vauxhall, Histon Road, Cambridge, CB4 3JD

DENT SECURITY

ACCOUNTS ASSISTANT
37.5 Hrs/week

We are looking for an enthusiastic person to join our busy office on Newmarket Road Cambridge, who can administer purchase and sales ledgers on Sage L50. Also assist with ad hoc secretarial support. Previous experience with credit control and supplier payments desired, sense of humour and willingness to muck in essential.

Please apply with CV and current salary details to Ian@dentsecurity.co.uk

©LW

DISTRIBUTORS REQUIRED

to deliver the BT Phone Book in and around:

- **CAMBRIDGE**
- **ELY**
- **SAFFRON WALDEN**
- **ROYSTON**
- **SOHAM**
- **FEN DRAYTON**

Good rates of pay and flexible working hours.

If interested in delivering, call 01424 884177 or TEXT CAMB to 07937 985963
Or visit www.bookyourroute.com

©LW

Newmarket News Ocean Cruising

European Rivers & Waterways

Sailing from Tilbury on board MS Marco Polo, departing 24 October 2015

This delightful late autumn sailing heads across the Channel to vibrant Amsterdam and Antwerp and includes a journey through the scenic reaches of the River Seine.

Our price includes

- Six nights' full board accommodation on board Marco Polo based on two people sharing a twin cabin
- A superb programme of stylish entertainment
- Ports of Call: Amsterdam, Antwerp (for Bruges and Brussels), Rouen and Honfleur (France)
- Excellent service from an attentive crew
- Traditional British and International full board cuisine
- Afternoon tea and late night snacks
- Informative guest speakers
- A wide range of on-board leisure facilities

*Applies to bookings made by 28 February 2015. Offer subject to availability & may be withdrawn at any time. Price shown is the new reduced fare.

0330 160 7748 | Quote CEN | www.newmarket.travel/cen18772

Calls are charged at a standard local rate Operated by Newmarket Promotions Ltd. ABTA V787X. Prices are per person, based on two sharing. Subject to availability. Single supplements apply. Fares exclude gratuities. Terms and conditions apply. These suppliers are independent of Local World. When you respond, the holiday supplier and Local World may contact you with offers/services that may be of interest. Please give your mobile or email details if you wish to receive such offers by SMS or email. We will not give your details to other companies without your permission.

ABTA The Travel Association

absolute
audio • visual • solutions

Junior AV Project Manager & Rental Technician

Fantastic opportunity to become a key member of a small team within the Corporate Events industry, based in Litlington, near Royston.

Essential requirements:- at least 2 years' experience as an AV Technician within the Corporate Events Industry, Enthusiastic, Organised, Self-motivated, Can-do attitude, Good communicator, Knowledge of MS packages & a full clean UK driving license.

Duties to include:- Dealing direct with clients, generating quotes from customer requirements, Specifying AV equipment, On site Management of Projects including technical rig, client liaison & operation.

Generating, developing & managing new business.

Please send CV's to and for further information contact: vicky@absoluteavs.co.uk

Closing date Fri 25th Jan 2015

www.absoluteavs.co.uk

©LW

BUTTERFLY Day Nursery require a Nursery Nurse level 2/3 full—time position to work with the under 3's. A competitive salary is on offer for the right candidate. Must have a good knowledge of the EYFS also experience of being a key worker with this age group of children. We offer continuous professional development, staff uniform and free lunches while on duty. Contact Paula 01223 353164

7.5T Drivers Required
Cambridge location
M/D Experience
£8.00 — £10.00 per hour
£500 per week
Immediate Starts
Call 01223 362536
Or email your CV to:
cambs@reliance employment.com
/hgv—jobs.com

CARE Home in Soham now hiring Senior Care Worker, NVQ 3 & dementia experience essential, pay dependant on experience & skills. Please call 01353 720775 for more information.

BUSY Courier Company needs experienced, professional, full time s/e owner drivers with small van. Must be physically fit, living local to Cambridge a bonus. Realistic £400—£700 p/w. Tel: 01223 423403

STYLIST REQUIRED
Minimum 5 years experience. Competent in all aspects of hairdressing
Apply to Debbie at debbiedna@mail.com

CARE Home in Soham now hiring full—time experienced kitchen assistant.
Please call 01353 720775 for more information.

FULL TIME CARPENTERS REQUIRED
CSCS card essential.
Please call 07974765232

VARIOUS Part—time Cleaning Operative Vacancies available in Haverhill and Cambridge area, please contact 01223 837376

Health & Medical Vacancies

DENTAL Receptionist / Nurse, Experienced. Required in Newmarket, 4 days per week. Further information Oates Dental: 01638665637

Jobs

Recruitment made easy

newmarket-news.co.uk/jobs

Tel : 0844 406 0268

Jobs

Job search made easy
www.newmarket-news.co.uk/jobs

My ideal Date

Try it.. You'll love it!

YOUR local dating service, **run by the dating experts who have been established since 1990.** REAL people in YOUR area..

Here's how to use your dating service ...

Place your advert call:
0844 887 3980
and follow the simple instructions

To Place your ad by text
Simply text **REG** followed by your first name, date of birth, area and your advert (max 155 characters) and send to **80098**
FREE Standard Network rates apply.

To Reply **to members from your landline call:**
0906 500 3772
calls cost £1.53 per min

Have the adverts 6-digit box no written down and do key-it-in promptly when asked. Don't forget to leave contact details for replies.

For a quicker service from your mobile call: 0906 500 5650
calls cost £1.53 per minute plus network charges

Or Text..REPLY**8** (leave a space) the six-digit box number (leave a space) and then enter your message & send to 80098 eg: REPLY**8** 123456 ***hi get in touch...*** then send to 80098 Successfully forwarded messages cost £1.50 per message (Max 160 characters). You must exchange 7 messages each before you can swap contact details. Messages may be moderated for your safety and security.

Date ONLINE
YOU can now date online or via your **mobile**

Simply VISIT us at:

http://datelocally.cambridge-news.co.uk

Been left a message?
Pickup **your replies on:**
0906 500 3774
calls cost £1.53 per min

THE biggest UK on-line database of 17 million UK REAL users waiting to meet you.. visit.. http://datelocally.cambridge-news.co.uk

Women seeking men

REMEMBER: Calls cost £1.53 per minute plus network extras.

CASEY-ANN divorced female, pretty size 10, blonde, OHAC, varied interests and lots to offer Mr Reliable, looking to find and fall in love again. ACA. **Tel No: 0906 500 3772 Box No: 415839**

SOPHIA young 40yrs, married but bored, seeks discreet adult fun, any area, all calls answered. **Tel No: 0905 002 1880 Box No: 413399**

FUN uncomplicated distraction required! Sam sensual black female looking to fill spare time and boredom with fun male for adult times. **Tel No: 0906 500 3772 Box No: 415823**

LUCY, 32yrs, blonde lady seeks naughty boys of any age for no strings fun. **Tel No: 0905 002 1884 Box No: 413443**

BRENDA petite slim single mum, nice looking, outgoing, just wanting an honest, sincere Mr Average with GSOH and big kind heart for friendship maybe ltr. **Tel No: 0906 500 3772 Box No: 415553**

ADVENTUROUS sexy lady, 38yrs, married but seeks no strings fun with discreet man, any age. I'm tall, slim and dominant. Aca. **Tel No: 0905 002 1934 Box No: 415301**

SLIM single female, 30's, seeks male for friendship and outings. **Tel No: 0906 500 3772 Box No: 415713**

LUCY, broadminded 18yrs seeks discreet fun with men any age. Aca. **Tel No: 0905 002 1938 Box No: 365051**

SAM 32yrs petite pretty seeking genuine good hearted male for loving relationship. If you're out there please call and restore my faith in dating. **Tel No: 0906 500 3772 Box No: 415413**

SEXY brunette, mid 20's busty, adventurous broad minded seeks no strings fun. **Tel No: 0905 002 1946 Box No: 361739**

JUDITH attractive curvy sensual black lady seeking kind genuine mature male companion for adult fun, meals in/out and passionate weekends home or away. **Tel No: 0906 500 3772 Box No: 415397**

SALLY, 38yrs large cuddly lady seeks slim men for discreet meetings. **Text Only 4550193**

JENNY 38, petite, blonde busty, looking for my sugar daddy, GSOH. **Tel No: 0906 500 3772 Box No: 415311**

TRUDY 36yrs, wltm broadminded men of any age/area for daytime meetings. **Text Only 4550194**

DOREEN 40's attractive blonde, nice figure, solvent, OHAC, no ties, enjoys keeping fit, holidays away, WLTM someone to share all the good things in life with. **Tel No: 0906 500 3772 Box No: 415383**

MELANIE, 38, slim, blonde and bored. Call if you want no strings fun. **Text Only 4550198**

JENNY 38yr old attractive divorced mum of one, green eyes, blonde, interesting with varied interests, WLTM genuine kind male for hopeful romance. **Tel No: 0906 500 3772 Box No: 415189**

JENNI, 52 bored housewife wants no strings fun with younger chap. **Text Only 4550197**

TALL lovely lady 50's, long hair, likes pina colada and getting caught in the rain, seeks genuine, loyal, homely man with GSOH and 6ft in height. **Tel No: 0906 500 3772 Box No: 414575**

CAROLINE 24yr old blonde slim beautiful, active, fun European female looking for kind, cuddly loving man for romantic companionship. **Tel No: 0906 500 3772 Box No: 415565**

SHELIA attractive natural blonde curvy female looking for nice guy to share good times with and to make my life complete. Call/text me. **Tel No: 0906 500 3772 Box No: 415541**

KATHY 35yr old outgoing female looking for casual dates with fun guy who has no hang ups or complications. **Tel No: 0906 500 3772 Box No: 415517**

LEANNE black open-minded female looking for white male for adult fun times. discretion assured/required. **Tel No: 0906 500 3772 Box No: 415511**

SOPHIE 29yr old large black lady with very large bust looking for professional or retired naughty friend with GSOH, discreet disposition and generous nature. **Tel No: 0906 500 3772 Box No: 415171**

SANDY part time nurse, loves holidays, dancing, walking, nights in/out, seeks mature male to enjoy weekend activities and adult romance. **Tel No: 0906 500 3772 Box No: 414971**

JEN first time advertiser and a little shy, single mum looking for nice guy for chats, to go out and generally just enjoy life with, N/S preferred. **Tel No: 0906 500 3772 Box No: 414965**

ABI single fun outgoing young 27yrs, tall, slim, OHAC, employed looking for similar male for good times. **Tel No: 0906 500 3772 Box No: 414369**

Our NEW MatchMaker service makes meeting people easy!
TRY IT FOR FREE TODAY!
Matchmaker does all the hard work for you. We connect you with other members in your area who match your interests to take the stress out of meeting new people.
SIMPLY TEXT MATCH TO 89990
First 3 messages received are free; thereafter £1.50. Text STOP to exit at anyone.

First 3 messages received are free; thereafter £1.50. Text STOP to 89990 to exit at any time.

ATTRACTIVE Princess, 50, likes music, good things in life, seeking Prince charming with GSOH, honest and generous to bring happiness and love. **Tel No: 0906 500 3772 Box No: 414791**

CHARLIE 22yr old young female looking for older male for fun times only, no complications or questions asked. Reliability and respect expected and assured. **Tel No: 0906 500 3772 Box No: 414947**

BEA petite 40's female, attractive, nice natured, social, many likes and interests, seeking independent male to share new interests, hobbies and lots of adult time. **Tel No: 0906 500 3772 Box No: 414943**

PLAIN Jane 38yrs true country lass looking for fun frolics down on the farm with real non pretentious happy man, there must be one out there for me! **Tel No: 0906 500 3772 Box No: 414693**

WIDOW 78, N/S, house owner, seeks genuine gent of similar age for companionship. Ipswich area. **Tel No: 0906 500 3772 Box No: 414743**

LYNDA 19yr old naughty by nature female green eyes, dark hair looking for fun times with mature male who thinks he can handle a real live wire. **Tel No: 0906 500 3772 Box No: 414719**

PRETTY 34yr old paramedic, long dark hair, nice eyed, feminine, size 12, caring, looking for fun times in or out with nice guy, maybe leading to more. **Tel No: 0906 500 3772 Box No: 414715**

ANN pretty blonde, young looking, slim, no ties, seeking male 40-50's to go out with, enjoy adult conversation, maybe leading to something more. Pls call me. **Tel No: 0906 500 3772 Box No: 414503**

Has an ad caught your eye?
If not why not look online?
Love is closer than you think!
www.datelocallytoday.co.uk
NEW YEAR NEW LOVE

CLARE 26, fun, honest, loving and loyal, employed, no ties, OHAC, seeks genuine man 25-50yrs to get to know, spend quality times, dates in/out and great conversation. **Tel No: 0906 500 3772 Box No: 414393**

SARAH 42, blonde, sexy, curvy, up for fun, seeking similar male. **Tel No: 0906 500 3772 Box No: 410361**

FEMALE 72, seeking gent, 72-76 for friendship, maybe more. **Tel No: 0906 500 3772 Box No: 409767**

SARAH 20yr old attractive blonde, medium height, size 10, busty, tanned, fun, looking for male, any age, for text chats, meets and maybe more. **Tel No: 0906 500 3772 Box No: 414483**

SHY 38yr old pretty slim female looking for sensitive male who is looking for some adult fun. Any age/looks race or status. **Tel No: 0906 500 3772 Box No: 414371**

NINA 35yrs pretty brunette, slim, medium height, nice smile, good manners, loves girlie things, cooking, shopping, dancing, meals in/out, WLTM affectionate passionate guy. **Tel No: 0906 500 3772 Box No: 414233**

JEAN 46, petite, well mannered, employed, OHAC, enjoys meals out, nice wine, golf, gardening, holidays, seeks 60's kind man with GSOH. Looks unimportant. **Tel No: 0906 500 3772 Box No: 414221**

PAM 42, attractive employed, slim, fit, interesting brunette, OHAC, seeking similar sporty, fun N/S male for weekends away, meals out and lots of laughs. **Tel No: 0906 500 3772 Box No: 414197**

MICHELLE 25yr old single mum to one WLTM male for companionship, nights in/out, hopefully leading to more. Age/looks unimportant, single dad welcome. **Tel No: 0906 500 3772 Box No: 414187**

KAREN lonely 47yr old social female, size 16, not very tall but big on personality, likes cinema, football, looking for some male company, ACA. **Tel No: 0906 500 3772 Box No: 414183**

KAREN 40's curvy size 16 female, many interests including sport, reading, looking for a real man who can handle a real woman for dates in/out and text chats. **Tel No: 0906 500 3772 Box No: 413871**

ZOE 31, blonde blue eyed easygoing single mum of one seeking fun guy with GSOH for relationship, some adult conversation and more. **Tel No: 0906 500 3772 Box No: 413583**

KATHY 37, gorgeous mixed race single female, 5ft 8ins, slim, sensual, just looking for kind, trustworthy guy any age, looks or race. **Tel No: 0906 500 3772 Box No: 413395**

JULIE very attractive 18yrs seeking loving caring honest male for possible relationship, no time wasters pls, I am genuinely looking for love. **Tel No: 0906 500 3772 Box No: 413455**

BEAUTIFUL Spanish senorita, new to the UK, single and very lonely, looking for kind caring older male to share cuddles and quality times with. **Tel No: 0906 500 3772 Box No: 413413**

DEBS single with no ties, OHAC, normal, passionate, romantic, just missing that special man in my life to enjoy good wine, music, great conversations, if your him, call me. **Tel No: 0906 500 3772 Box No: 413203**

PROFESSIONAL lady, widow, 5ft 7ins, likes music, meals out, nights in, seeking honest, genuine, kind male, N/S, 69-74 for friendship, maybe more. Suffolk. **Tel No: 0906 500 3772 Box No: 413175**

SUE 38yrs enjoys most things, meals in/out, easygoing, broadminded, passionate, slightly feisty, looking for adult fun, call me if you're interested in spicing things up. **Tel No: 0906 500 3772 Box No: 413007**

FIONA 32yr old female looking for professional sincere honest guy to enjoy the company of and see where it takes us. Age unimportant. **Tel No: 0906 500 3772 Box No: 413001**

SARAH petite very attractive 19yr old female seeking older mature guy chat with and take it from there. Give me a call, I promise you won't be disappointed. **Tel No: 0906 500 3772 Box No: 412905**

BEV green eyed outgoing female with a good personality, loves travel, weekends away looking for genuine man to share some good times with and heat things up a bit. **Tel No: 0906 500 3772 Box No: 412587**

SANDY fun bubbly very attractive outgoing female who loves to have fun and be spoilt looking for a good looking toy boy for adult fun times and more. **Tel No: 0906 500 3772 Box No: 412585**

LAUREN 38yrs pretty petite slim blonde, big eyes/smile, likes animals, walking, theatre, quiet nights in with a red, WLTM male 35-42 with GSOH for nice times together. **Tel No: 0906 500 3772 Box No: 412353**

JULIE attractive loving female who gives much more than she takes, big eyes, curvy and very feminine, great cook, WLTM 50 plus loving male. **Tel No: 0906 500 3772 Box No: 412391**

Men seeking women

REMEMBER: Calls cost £1.53 per minute plus network extras.

FUN loving easy going guy, good looking, 5ft 10ins, stocky, seeks female. **Tel No: 0906 500 3772 Box No: 415581**

GENUINE attractive and honest single 32 yr old male looking for fun and friendship. All replies answered. **Text Only Mailbox Box No: 4504483**

MALE likes rock/pop/indie, tall, slim, young 50 something, GSOH, honest, caring, romantic, non materialistic, seeks genuine lady for friendship, maybe more. **Tel No: 0906 500 3772 Box No: 415059**

GARY 55, looking for female, 45-55, likes nights out, romantic dinners etc. **Tel No: 0906 500 3772 Box No: 415557**

JAMES, hard working single dad, late 30's seeks single mum for family days out. **Text Only 4550196**

ATTRACTIVE tall fit guy, 50, dark hair, fun, romantic, passionate, seeks sexy lady for fun dates, laughter and good times. **Tel No: 0906 500 3772 Box No: 415387**

JOHN, 42yrs professional genuine gent seeks caring lady to treat as a princess. **Text Only 4550195**

HUNKY builder, 50, adventurous but kind, seeks female for fun, friendship and LTR. Black/white/Asian. **Tel No: 0906 500 3772 Box No: 415357**

Who's caught your eye?
Let them know you might be interested by sending them a WINK ...
Simply Text: WINK 8 Then send to 80098

FIT 39yr old Ipswich male, seeks special female for mistletoe kisses and lasting relationship, OHAC. **Tel No: 0906 500 3772 Box No: 415615**

GOOD catch looking to get caught, easy going professional guy 46, OHAC, seeking lovely lady for relationship. Ipswich area. **Tel No: 0906 500 3772 Box No: 415589**

SILVER haired 59yr old male, 5ft 9ins, good looking, solvent, seeks slim lady, 50-60 to see how it goes, hopefully LTR. **Tel No: 0906 500 3772 Box No: 415329**

TALL slim, young 50 something male, longish hair, GSOH, likes rock/indie music, seeks lady for friendship, hopefully relationship. **Tel No: 0906 500 3772 Box No: 415257**

MALE mid 60's, 5ft 5ins, medium build, N/S, GSOH, likes most things, country walks, meals out, theatre, cinema, seeks female up to 68. **Tel No: 0906 500 3772 Box No: 415337**

PROFESSIONAL male, N/S, own home/business, solvent, smart, attractive, romantic, loving personality, GSOH, seeking LTR with genuine female. **Tel No: 0906 500 3772 Box No: 415353**

CEMENT to be! Builder seeking concrete relationship with fun loving female. Children/pets welcome, any age/race. **Tel No: 0906 500 3772 Box No: 415215**

JAMIE 50, OHAC, widowed, seeking female to socialise with, maybe more. **Tel No: 0906 500 3772 Box No: 415197**

59YR old male, silver hair, reasonable build, seeks slim lady, 50ish. **Tel No: 0906 500 3772 Box No: 414989**

KIND male, 49, likes cinema, meals out, concerts, travel, seeks loving lady, 38-52 for LTR. **Tel No: 0906 500 3772 Box No: 414913**

GEOFF looking for female companion, 40-60 to go sailing on my catamaran in the Mediterranean. **Tel No: 0906 500 3772 Box No: 414857**

JOHN 36, easy going, GSOH, 6ft 3ins, likes comedy, music, seeking nice lady for fun and laughter. **Tel No: 0906 500 3772 Box No: 414829**

NICE looking guy 50, dark hair, hazel eyes, GSOH, likes walks, meals out, seeks attractive lady for wining/dining and romancing. **Tel No: 0906 500 3772 Box No: 414823**

Follow us on twitter @datelocally

DEAN 5ft 10ins, medium build, nice, gentle, genuine, loving, funny, outgoing, energetic, likes nights in/out, seeks similar female. **Tel No: 0906 500 3772 Box No: 414277**

DAN 50, nice looking, athletic, good company, seeks slim, attractive, broadminded, adventurous female for discreet exciting meetings. **Tel No: 0906 500 3772 Box No: 414671**

JAMIE 50, OHAC, widowed, works some nights, seeking female for uncomplicated friendship and nights out. **Tel No: 0906 500 3772 Box No: 414611**

MID 50's Ipswich male, seeks smart, older lady for daytime adult fun. **Tel No: 0906 500 3772 Box No: 414455**

CARING male, 41, looking for fun and laughter, seeking female, 30-48 for loving lasting relationship with GSOH and more. **Tel No: 0906 500 3772 Box No: 414357**

NICE working guy, 50, tall, athletic, dark hair, fun, romantic, caring, seeking attractive lady for friendship and fun times. **Tel No: 0906 500 3772 Box No: 414349**

DEAN 5ft 10ins, average build, nice, gentle, genuine, loving, funny, outgoing, likes nights in/out, seeks similar female. **Tel No: 0906 500 3772 Box No: 414277**

GENUINE 70yr old gent, caring, honest, likes DIY, gardening, meals out, travel, home life, seeks lady with similar interests for LTR. **Tel No: 0906 500 3772 Box No: 414129**

FIT trendy caring 39yr old Ipswich male, OHAC, looking for love, seeks female for lasting relationship. **Tel No: 0906 500 3772 Box No: 413943**

MALE 49, young looking, seeking female, 25-50. **Tel No: 0906 500 3772 Box No: 413759**

BILL 74, caring, loving, honest, affectionate, likes DIY, gardening, cinema, countryside, seaside, seeks female of similar age for LTR. **Tel No: 0906 500 3772 Box No: 413473**

IPSWICH male, early 70's, loving, caring, likes trips/meals out, nights in, seeks attractive loving lady, 60-70 for LTR. **Tel No: 0906 500 3772 Box No: 413381**

YOUTHFUL fit, attractive guy, 50, humorous, romantic, passionate, likes red wine, walks, meals out, cinema, seeking sexy, like minded female for fun and friendship. **Tel No: 0906 500 3772 Box No: 413259**

MALE 50's, ok looking, seeking female for no strings adventurous fun. **Tel No: 0906 500 3772 Box No: 413431**

GENUINE male, young 56, OHAC, kind, caring, loyal, considerate, country loving, seeks attractive female with GSOH for LTR. **Tel No: 0906 500 3772 Box No: 413091**

MIKE 59, outgoing, likes walks, seeks female of similar age and GSOH for company. **Tel No: 0906 500 3772 Box No: 412879**

RETIRED male, warm, loving, 5ft 7ins, solvent, likes days out, holidays, socialising, seeking female for fun and company. **Tel No: 0906 500 3772 Box No: 412841**

PETER 50, GSOH, non-driver, looking for relationship with lady, preferably car owner. **Tel No: 0906 500 3772 Box No: 412371**

Men seeking men

FIT 55yr old male, seeks CD/TV for fun and games. Suffolk. **Tel No: 0906 500 3772 Box No: 415607**

MALE 60 seeks cd male for fun times. **Text Only Mailbox Box No: 4311477**

SINGLE male, likes mopeds, seeks elderly gent for rides in the countryside. **Tel No: 0906 500 3772 Box No: 415223**

CUSTOMER SUPPORT
Call 0207 720 7130 Monday - Friday 10am - 4pm
or email us at support@jmediauk.co.uk

CALL CHARGES*: DATING 18+ and have the bill payer's permission. 090 calls cost £1.53 per min. plus network charges. Calls from Mobiles will be considerably higher. Calls are recorded and may appear on your bill. TEXT*: Text alerts are charged at £1.50 per week. To unsubscribe to text alerts, text DATING STOP to 63333. To cancel free match alerts, text STOP to 07781474042. For full T&Cs go to www.localdates-terms.co.uk/. REPLY BY TEXT*: 80098/89990 costs £1.50 per SMS received (max 150 characters). Guaranteed to receive 1 - 4 messages for each message you send, Service only available where phone icon show. Messages are moderated. Minimum 7 messages must be sent before contact details can be exchanged. This service is not computer generated. All messages are responded to by real service users. No meetings can be guaranteed. If arranging a meeting be sure to chose a public space and do not give personal details to people you have not met. Some advertisers on this page come from our national database. To STOP text stop to 80098/89990. Service provided by No Goats Ltd. Help: 0207 720 7130. ALL SERVICES*: By texting any shortcode you consent to the owner of that shortcode sending you the occasional marketing message to opt out of receiving these send NO INFO to 80098. DATA PROTECTION: Service provided by JMedia UK Ltd, SW4 7BX, 0207 720 7130. We will collect the details you provide and may send you details of other services and events operated by us. We may pass your details onto this newspaper for marketing or PhonePayPlus for regulatory purposes. W/C 14/01/15

Sport

www.cambridge-news.co.uk/sport

For all the latest sport news visit cambridge-news.co.uk/sport

Football

Jockeys have to settle for a point

NEWMARKET Town had to be happy with a point after drawing 1-1 at Ipswich Wanderers in the Thurlow Nunn League, Premier Division.

Wanderers took the lead in the 60th minute but Ross Paterson equalised 10 minutes later.

"Under normal circumstances I'd be happy with a good point away from home," said Newmarket boss Kevin Grainger.

"But we've drawn too many games this season so that makes it worse."

Mildenhall Town boss Dean Greygoose felt it was a case of two points dropped as his team drew 2-2 at home to Diss.

Town opened the scoring through James McCabe just before half time and Richard Logan doubled their lead on the hour.

But the visitors reduced the deficit with 20 minutes left and equalised five minutes from time following a free kick.

"We were in total control of the game until just before they scored their first," said Greygoose.

"We created a lot of chances and should have seen the game off long before then."

Rugby union

Reeves leaves it late to seal win

MICHAEL Reeves kicked Newmarket to an unlikely last-gasp win as they beat Wymondham 24-22 in Greene King IPA Eastern Counties One.

In the first minute, Reeves charged down a kick to touch down and he converted his own score to give Newmarket a 7-0 lead.

Wymondham got an unconverted try, but Newmarket went further clear through a penalty try, that was converted by Reeves.

The visitors scored another try almost immediately from the restart, and they took the lead on the stroke of half time with another converted try.

With almost the first play of the second half, Wymondham went 22-14 in front through a penalty, and Newmarket left it late to respond.

There were four minutes remaining when they opted to kick for the corner, and from the back of the maul, Richard Harper peeled off to touch down, and Reeves converted.

And then, with a minute remaining, Reeves struck a penalty to seal Newmarket's triumph.

Racing

TEMPUS TRIUMPH: Tempus Temporis, ridden by Robert Havlin, goes on to win the Betsi Golden Mile Conditions Stakes at Chelmsford City

Gosden shines at Chelmsford

JOHN Gosden registered his first winner for Godolphin as Tempus Temporis booked his ticket for Good Friday by winning the Betsi Golden Mile Conditions Stakes as racing took place at Chelmsford City for the first time on Sunday.

The Essex circuit, formerly known as Great Leighs, closed in January 2009 after going into administration less than a year after it launched, but has reopened under a new name.

Gosden looks like being the chief beneficiary of the decision to run all the horses previously owned by Princess Haya of Jordan, Sheikh Mohammed's wife, in the Godolphin blue.

Tempus Temporis was a winner last time out and was stepping up in class for the £20,000 Fast Track Qualifier but Robert Havlin always looked confident and the 11-4 chance beat Super Kid by an easy five lengths.

Gosden's wife, Rachel Hood said: "This horse had the blinkers on which suited him and he's been very progressive."

Jono Mills, representing Godolphin, said: "I would anticipate that the All-Weather Championship is exactly where we'll go but we'll go home and check with John and the team and then a decision will be made."

Gosden had earlier won with Zamoura who was a game winner of the SIS Maiden Fillies' Stakes.

Sent off the 2-5 favourite after a promising run when second on her debut, she looked a sitting duck in the straight but kept on pulling out more for Nicky Mackay.

Duchess Of Marmite was just a head back in second.

The Godolphin colours had already been carried to victory in an eventful first race as Tryster edged out Gaelic Silver in a pulsating finish to the Betfred Handicap.

Sent off the 2-1 market leader, Tryster was settled at the back of the field for much of the mile and a quarter journey, but was produced with a telling run in the straight.

Just as it looked as though he would win comprehensively, he hung violently to his left when coming under pressure, running across Gaelic Silver.

The two lunged to the line almost as one, but the judge called Tryster the winner by a short-head.

The stewards inevitably called an inquiry following the interference between the first two but the placings remained unaltered.

Mills, representing winning trainer Charlie Appleby, said: "It's only his fourth start and he's already a winner once. This was a learning curve to see if he likes the surface and he did."

Football

Thatcher takes charge for hosts

TOM Thatcher struck twice as Fordham came from behind to defeat March Rangers 5-1 in Newmarket Motor Company League, Division 2B.

The hosts made a bad start as they conceded inside five minutes, but Reece Peacock equalised before half time.

A goal from Alex Theobald was sandwiched between two from Thatcher as Fordham took control, and Dan Langley headed in their fifth.

Girls' football

Newmarket draw thanks to Brannan

JESSIE Brannan scored a hat-trick as Newmarket Town under-12s drew 3-3 with Cambridge City Blacks.

Brannan put hosts Newmarket 2-0 up before City responded with two goals to make it 2-2 at half time.

The visitors took the lead with three minutes left but Cathy King and Madeleine Maxwell combined to set Brannan up for her third.

Cricket

Get on and score

SUFFOLK Umpires and Scorers Association are running level-one scoring courses at Mildenhall Cricket Club on February 8 and 15.

They cost £40 and include various ECB publications.

Email Katie Oastler via koastler@suffolkcricket.org for more information.

Golf

Greenall victory

SARAH Greenall won Links' 10-hole drive-in competition to welcome new ladies' captain Diane MacDonnell.

Hockey

Two-goal Andreou leads by example

FAYE Andreou increased her tally for the season to three goals as Newmarket got revenge over Christchurch in East Women's League, Division 2NE.

The hosts were determined to make amends for a 5-0 defeat in the reverse fixture, and they did so in style.

Captain Andreou opened the scoring from a well-worked short-corner routine, with Di Thomas and Claire McDonnell also involved in the creation of the chance.

Newmarket doubled their lead at the end of a rapid counter-attack and it was McDonnell who found the net, just doing enough to get the ball over theline from Vicky Sievewright's pass.

And Andreou's second goal of the match was a carbon copy of her first as the home team emerged comfortable 3-0 winners.

In 4NW(S), Cassie Edgar-Ayms bagged a brace to guide Newmarket's second-string to a 4-0 triumph at St Neots III.

The visitors were 2-0 up at half time, thanks to efforts from Olivia Haste and Clodie Rolph.

Goalkeeper Sue Bullimore was called upon to make some excellent saves after the restart, but Newmarket reasserted their dominance as the second period wore on, and Edgar-Ayms notched twice to seal the three points.

Newmarket's threes had to settle for one point when they took on Cambridge City V, also in 4NW(S), with the match finishing 1-1.

After a goalless first half, City broke the deadlock from a short corner.

But Newmarket responded positively and levelled things up when Bea Jones was teed up by Hannah Kelly.

Newmarket News 03 9 771477 331010